'46

JOURNAL

R
974.48 T19j
1946

R
974.48
T19j

JOURNAL

Editor-in-Chief
ELDON HALL

Associate Editors
RICHARD BOYDEN MARION MARSDEN

Published by the Graduating Class
...of...
Nineteen Hundred Forty-six

Taunton High School

C10579
R
974.48
T19j
1946

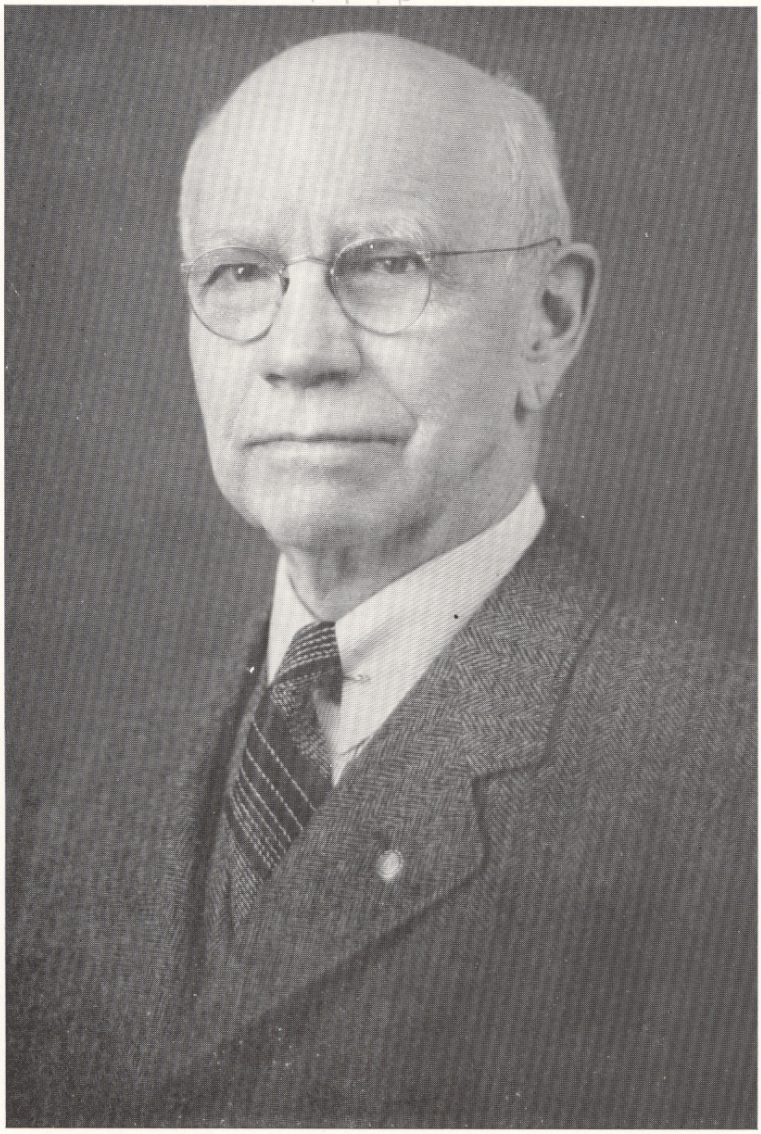

To
HEADMASTER FRED U. WARD
who for thirty-six years
faithfully guided the destinies
of
TAUNTON HIGH SCHOOL
The Class of 1946
do hereby dedicate
our
JOURNAL

HAIL and FAREWELL

To the members of the Class of 1946 which elected to dedicate its Journal to me as a mark of respect for my term of service in the Taunton High School, I desire to express my thanks and to wish them individually a full and happy life.

The privilege of helping to guide the destiny of a school for thirty-six years is one for which I am profoundly grateful. Whatever progress the school has made is largely due to the labors of those teachers who have had high ideals, and to pupils who have had the will and the ability to accept their opportunities in a free school system. The years from 1910 to 1946 have seen many changes in the high school. From a small school with few teachers we have grown to a large school with many teachers. We have twice experienced the handicaps of the two-platoon system while construction and re-construction were taking place. We have passed through the upheaval of two wars, and seen many of our boys and girls march away—some never to return. If we have carried on even fairly well under those conditions, we can be pleased.

But it is not the past that interests us now; it is the future. The past is gone excepting as we gain from it something that will help in the future. Let us then plan for what is ahead. It should be self-evident that we can have good schools only when we have the best teachers and awakened pupils. Our duty is clear wherever we may be,—to uphold the hands of progressive school officials and to give loyal support to the teachers upon whom rests a large share of the responsibility for a better world.

May the Taunton High School go forward!

Fred U. Ward

HONOR GROUP

Class of 1946

SUMMA CUM LAUDE

Richard Swift

MAGNA CUM LAUDE

Eldon Hall
Barbara King
Ursel Schwarz
Francis Smith

CUM LAUDE

Elena Alegi
Persis Athas
Shirley Baylies
Richard Boyden
Barbara Browning
William Carney
Betty Collins
Ann Colton
Dorothea Cote
Arlene Dill
Jeanne Donnelly
Barbara Falvey
Virginia Guilford
Richard Hewitt
Virginia King
Julia Kula
Melvin Louison
Louise Magina
Marion Marsden
Catherine Mezzera
Dorothy Oliver
Anne Reilly
Mary Silva
Roberta Smith
Shirley Smith
Shirley Tilton

JOURNAL STAFF

Editor-in-Chief:
ELDON HALL

Associate Editors:
RICHARD W. BOYDEN
MARION MARSDEN

Business Managers:
WILLIAM CARNEY
HELEN MOCKER

Advertising Managers:
JOAN DOHERTY
PAULINE MACOMBER
WILLIAM SILVA

Photograph Chairmen:
PAULA BRADY
DOROTHY GOMES
SHIRLEY MILLER

Quotation Editor:
SHIRLEY BAYLIES

Quotation Committee:

Dorothy Bradford
Patricia Brady
Barbara Browning
John Clare
Harriet Cohen
Ann Colton
Dorothea Cote
Gladys Crowley
Arlene Dill
Geraldine Farrow
Thelma Gracia
Barbara King
Eloise Lagace
Melvin Louison
Jacqueline Morehouse
Stanley Pierce
Ursel Schwarz
Roberta Smith
Shirley Smith
Grayce Suthern
Helen Taft
Jean Wood

Typists:

Persis Athas
Irene Badejo
Jeanne Donnelly
Shirley Riendeau
Shirley Tilton

Artists:

Barbara Lincoln
William Silva
Albertine Swanson
Marilyn Wilbur

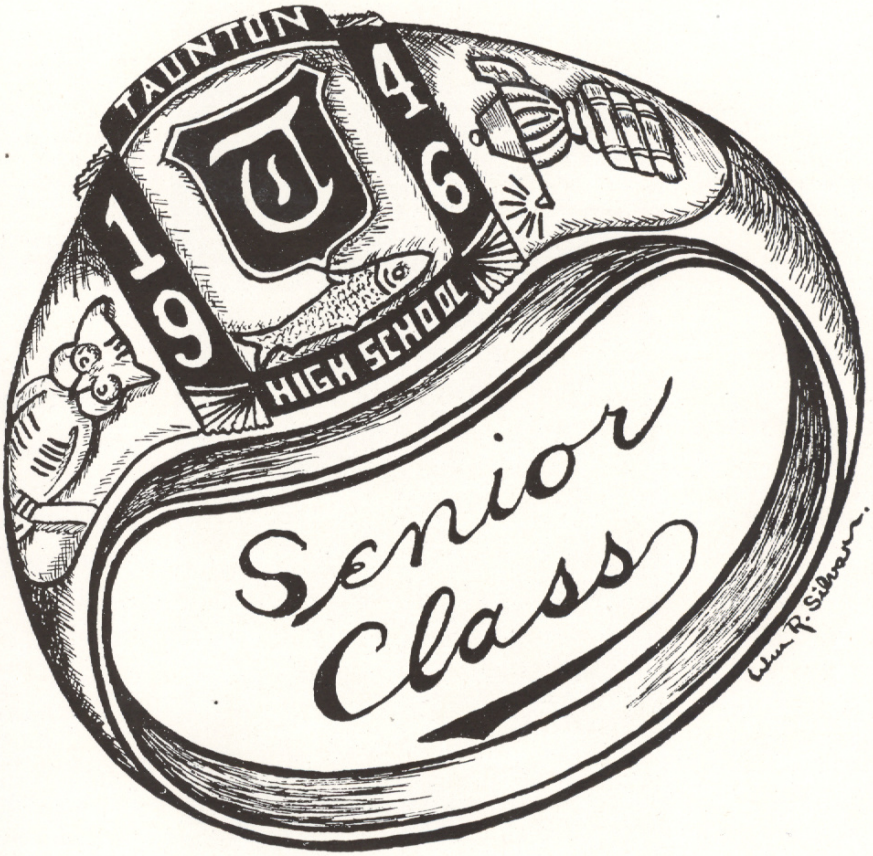
TAUNTON
1946
HIGH SCHOOL
Senior Class

ELENA C. ALEGI
Columbus Boulevard Commercial

Hobby: Singing

Activities: Assembly Singing; Physical Education; Junior Prom Committee; Girls' League Secretary; Lunchroom

"The mildest manners and the gentlest heart."

PERSIS ATHAS
6 Spring Street Commercial

Hobby: Snapshots

Activities: Assembly Singing; Girls' Glee Club; Lunchroom; Girls' League, Hostess; Journal Staff, Typist

"A maiden modest, and yet self possessed."

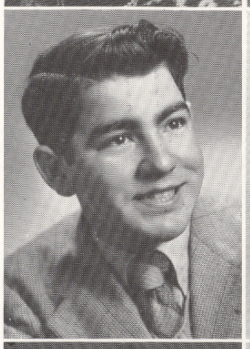

EDMUND ALEIXO
"Sam"
73 Floral Street Commercial

Hobby: Sports

Activities: Physical Education

"Worry, worry, worry, why worry? H'm, I should worry."

IRENE MARY BADEJO
19 Dighton Avenue Commercial

Hobby: Needlework

Activities: Assembly Singing; Girls' Glee Club; Physical Education; Lunchroom; Girls' League, Hostess; Journal Staff, Typist

"One with more of soul in her face than words on her tongue."

EMMA ALVES
"Emmy"
221 School Street Nurses' Training

Hobby: Sports

Activities: Home Economics; Assembly Singing; Physical Education

"Good sense and good nature are never separated."

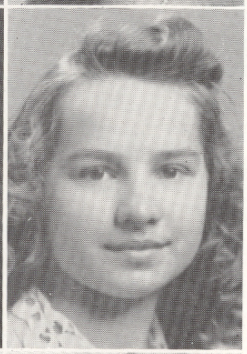

MILDRED T. BARAN
"Milly"
10 Cooper Street Commercial

Hobby: Postcards

Activities: Physical Education

"Not too serious, yet not too gay."

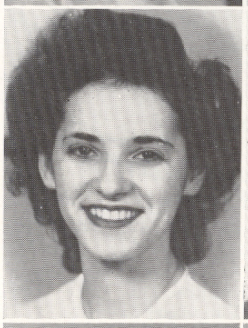

ERMINIA E. AMARAL
"Edith"
103 E. Water Street General

Hobby: Taking pictures

Activities: Lunchroom; Physical Education

"O'er rough and smooth she trips along."

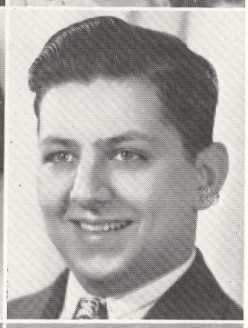

RICHARD P. BARBER
"Dick"
20 Presbrey Avenue Technical

Hobby: Chemistry

Activities: Cadets, 2nd Lieutenant; Cadet Council

"Every man has his value."

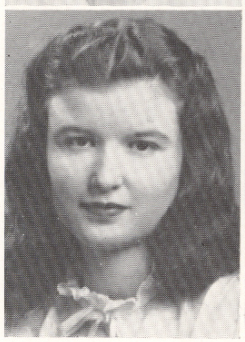

MARY L. ASHLEY
Raynham Center Academic

Hobby: Music

Activities: Girls' League, Hostess; Junior Classical League

"She's very good to look at, and even nicer to know."

HELEN BARKAN
127 Eldridge Street Commercial

Hobby: Snapshots

Activities: Physical Education

"She treads life's pathway with a carefree mind."

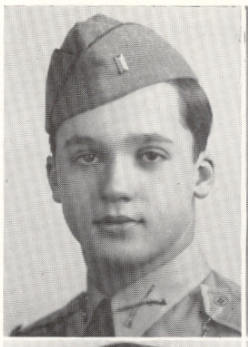

ROBERT F. BARRADAS
"Bob"
331 Berkley Street Commercial

Activities: Physical Education; Cadets, 1st Lieutenant; Boys' Glee Club; Hi-Y; Junior Prom Committee; Senior Prom Committee

"His friends—he has many,
His foes—has he any?"

JOHN L. BELL
"Jay"
4 Gen. Sherman Street Commercial

Hobby: Sports

Activities: Freshman Homeroom Chairman; Freshman Stamp Collector; Physical Education; Junior Prom Committee

"Never trouble trouble 'Till
trouble troubles you."

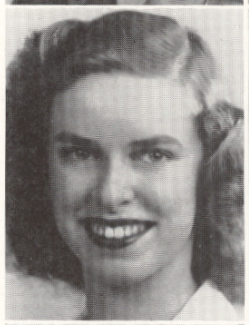

SHIRLEY LOUISE BAYLIES
"Shirl"
6 Franklin Avenue Academic

Hobby: Horse-back riding

Activities: Girls' League, Hostess, Program Committee Chairman; History Club; Junior Classical League; Dramatic Club; Assembly Singing; Glee Club; Tri-Y; Assembly Committee; Senior and Junior Proms, Decorating Committee; Journal Staff, Quotation Editor; Physical Education

"She's friendly, lovable, capable,
She's all a young maiden should be!"

YOLE A. BELOLI
"Lolly"
28½ Hart Street Nurses' Training

Hobby: Reading

Activities: Home Economics Club; Physical Education

"In a quiet way she finds success."

FLORENCE M. BEAULIEU
"Flo"
4 Maple Avenue Commercial

Hobby: Souvenirs

Activities: Physical Education; Assembly Singing

"Quiet ways are best."

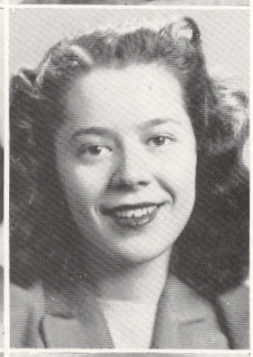

CECELIA BARBARA BENJAMIN
"Sis"
68 Wales Street Commercial

Hobby: Music

Activities: Girls' Glee Club; Physical Education

"Her ways are those of
pleasantness."

JEAN I. BEAULIEU
"Jeanie"
271 Bay Street Commercial

Hobby: Stamp collecting

Activities: Physical Education

"With gentle voice and smiles."

HILTON STANLEY BEREK
"Hilt"
33 Granite Street General

Hobby: Pyrotechnics

Activities: Physical Education

"Do the duty which lies nearest
thee."

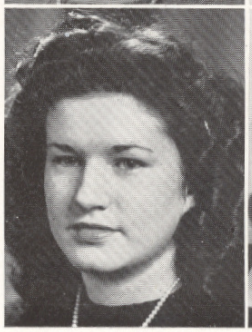

ELIZABETH M. BELANGER
"Betty"
14 Grove Street General

Hobby: Drawing

Activities: Physical Education; Junior Red Cross Council; Home Economics Club; Lunchroom

"A sweet disposition speaks
for itself."

CLARA BERRY
Burt Street Commercial

Hobby: Snapshots

Activities: Physical Education

"I have a heart with room for
every joy."

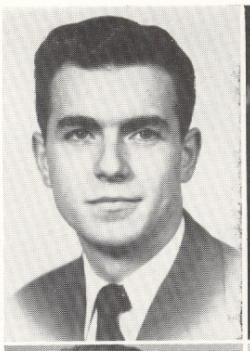

H. EARLE BLACKWELL
"Blackie"

88 Highland Avenue — General

Hobby: Music

Activities: Boys' Glee Club; Boys' Public Speaking Club; Hi-Y Club; Physical Education

"His company is pleasing to all who know him."

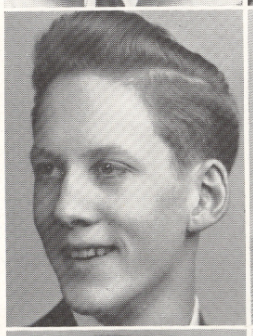

JAMES H. BORDEN
"Harry"

27 Madison Street — Commercial

Hobby: Billiards

Activities: Sophomore Homeroom Stamp Salesman; Physical Education

"The opportunity to do mischief is found a hundred times a day."

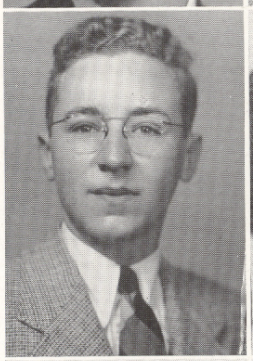

RICHARD W. BOYDEN
"Dick"

12 Hodges Avenue — Technical

Hobby: Sailing

Activities: Journal Staff, Associate Editor; Cadets, 1st Lieutenant; History Club, Executive Committee; Boys' Public Speaking Club; Traffic Squad; Rotary Representative; Cadet Council; City Government Project; Senior Prom Committee

"The force of his own merit makes his way,
A gift that heaven gives for him."

DOROTHY BRADFORD
"Dot"

State Hospital — General

Hobby: Horseback riding

Activities: Girls' League, Hostess; Girls' Public Speaking Club; History Club; Girls' Sport Club; Physical Education; Basketball; Badminton; Tri-Y; Journal Staff, Quotation Committee; Sophomore Homeroom Athletic Representative; Junior Prom, Decorating Committee

"Sweetness and goodness best describe her."

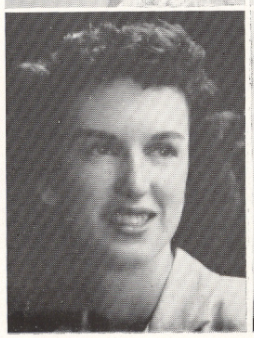

PATRICIA BRADY
"Pat"

24 Webster Street — General

Hobby: Sports

Activities: Freshman Chorus; Physical Education; Basketball; Badminton; Girls' Sport Club, Secretary; Junior Classical League, Quaestor, Consul; History Club; Junior Homeroom Chairman; Tri-Y, President; Girls' Public Speaking Club; Student Council; Journal Staff, Quotation Committee

"She's friendly, she's pretty,
She's capable, she's witty."

PAULA BRADY
"Chappie"

24 Webster Street — General

Hobby: Photography

Activities: Freshman Chorus; Physical Education; Basketball; Badminton; Girls' Sport Club; Junior Classical League; History Club; Home Economics Club; Junior and Senior Homeroom Stamp Salesman; Journal Staff, Photograph Chairman; Tri-Y, Chaplain

"Very gentle, good and true,
A friend to me, a friend to you."

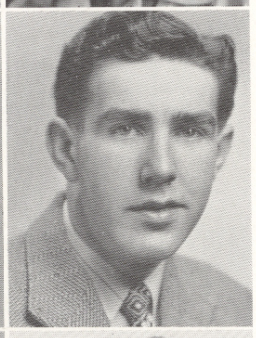

RICHARD S. BRIGGS
"Jiggs"

16 Cleveland Road — Commercial

Hobby: Sports

Activities: Cadets; Physical Education

"Good humor is always a success."

BARBARA L. BROWNING
"Barb"

311 West Britannia Street — General

Hobby: Music

Activities: Girls' League, President; Girls' Sport Club, President; Junior Class President; Freshman Athletic Representative; Student Council; Jr. Red Cross Representative; Journal Staff, Quotation Committee; Tri-Y; Physical Education; Basketball; Badminton

"Her ready wit and her cheery smile
Proclaim to all she's a friend worthwhile."

SHIRLEY BRUSH
"Brushy"

Raynham — Home Economics

Hobby: Piano

Activities: Assembly Singing; Home Economics Club; Lunchroom

"Those laughing orbs, that borrow from the stars the light they wear."

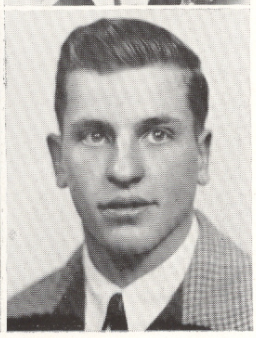

DONALD R. BRYER
"Ducky"

34 Pleasant Street — Commercial

Hobby: Guns

Activities: Football

"A quiet man will find a way."

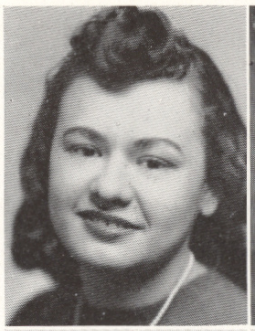

ELEANOR MAE BUTLER
"El"
94 Winter Street Nurses' Training

Hobby: Sports

Activities: Assembly Singing; Home Economics Club; Physical Education

"It isn't everybody who is good natured."

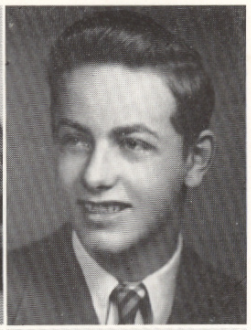

GORDON C. CASWELL
"Cas"
Raynham Mechanical

Hobby: Sports

Activities: Physical Education; Football

"Boys will be boys."

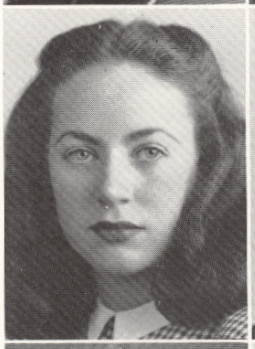

MARY J. BUTLER
"Mary Jo"
200 Prospect Hill Street Commercial

Hobby: Horseback riding

Activities: Junior and Senior Homeroom Chairman; History Club; Junior Red Cross Council, Past President; Girls' Sport Club; Physical Education; Basketball; Badminton; Tri-Y, Treasurer; Junior and Senior Prom Committee; Girls' Public Speaking Club, Treasurer

"A bright cheery girl whom everyone knows,
She'll always be welcome wherever she goes."

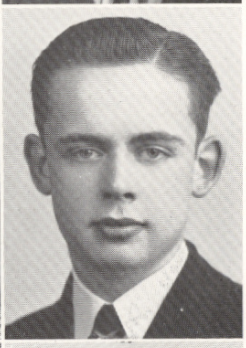

JOHN E. CLARE, JR.
"J. C."
10 Everett Street General

Hobby: Fishing

Activities: Student Council; Cadet Council; Cadets; Band, President; Orchestra, Vice-President; Sophomore Class President; Hi-Y, Vice-President; Boys' Public Speaking Club; Journal Staff; City Government Project; Physical Education; Traffic Squad

"Good nature is one of the richest fruits of personality."

MARY LUCY CABRAL
14 Wilbur Street Commercial

Hobby: Bowling

Activities: Girls' Glee Club; Physical Education

"A wee bit of a girl with large brown eyes."

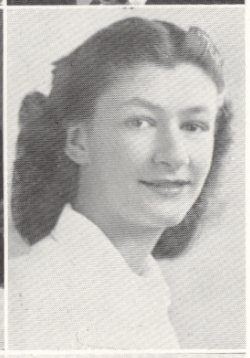

HARRIETT COHEN
"Harry"
111 Bay Street Commercial

Hobby: Flying

Activities: Girls' Public Speaking Club; History Club; Journal Staff, Quotation Committee; Tauntonian Staff, Advertising Manager; Jr. Classical League; Sophomore Homeroom Chairman

"It's nice to be natural, if you're naturally nice."

MARY C. CARDOZA
23 Plain Street Nurses' Training

Hobby: Name Bands

Activities: Assembly Singing; Physical Education; Lunchroom

"As quiet as the quiet of the skies."

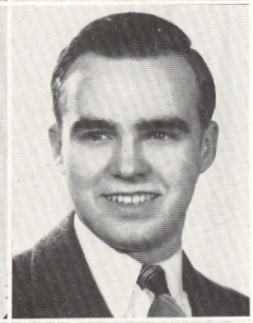

ALLAN R. COLE
"Al"
6 Brook Street Technical

Hobby: Tennis

Activities: Cadets, Captain and Adjutant; History Club; Hi-Y; Freshman Homeroom Chairman; Freshman and Sophomore Homeroom Stamp Salesman; City Government Project, Councilman

"Honesty, manhood, and good fellowship."

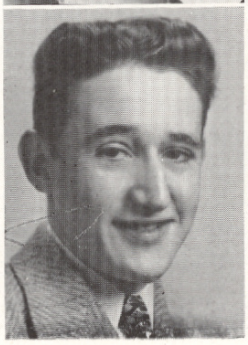

WILLIAM F. CARNEY
"Bill"
211 Broadway Commercial

Hobby: Ice skating

Activities: Student Council; Journal Staff, Business Manager; Boys' Glee Club; Junior Prom, Refreshment Committee; City Government Project, Mayor's Secretary

"A jolly good fellow is he."

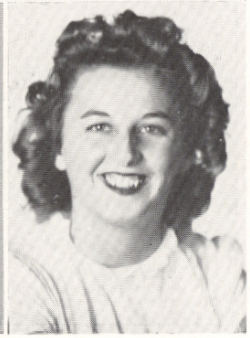

BETTY LOU COLLINS
"Bet"
7 Church Avenue Commercial

Hobby: Sports

Activities: Sophomore Class Secretary; Girls' Sport Club, Treasurer; Basketball; Girls' League; Tri-Y; Lunchroom

"A true sport in every sense of the word."

ROBERT C. COLLINS
"Clyde"
50 Prospect Street — Technical

Hobby: Music

Activities: Cadets, Captain; Boys' Public Speaking Club; History Club; Band, Vice-President; Orchestra, President; Traffic Squad; Sophomore Class Vice-President; Student Council; Cadet Council; City Government Project

"Follow me, and thou shalt not lack amusement."

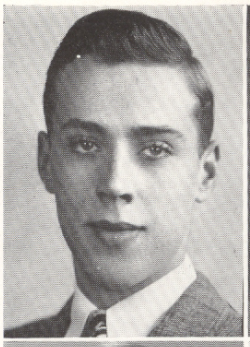

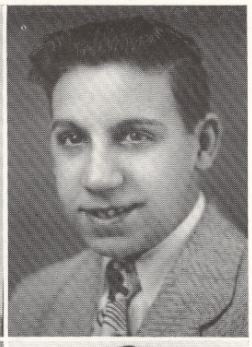

JOSEPH B. COREY
"Joe"
9 Floral Street — General

Hobby: Sports

Activities: Boys' Glee Club; Physical Education

"He's little but he's wise
He's a terror for his size."

ANN FLINK COLTON
172 Broadway — Academic

Hobby: Classical Music

Activities: Tauntonian Staff, Editor-in-Chief; Student Council; Girls' League, Hostess; Assembly Committee, Student Representative; Jr. Classical League; Girls' Public Speaking Club; History Club; Girls' Sport Club; Sophomore Basketball Squad; Journal Staff, Quotation Committee; Jr. Prom, Supervisory Committee

"She writes well who writes with ease."

DOROTHY CORREIA
"Dolly"
111 East Water Street — Commercial

Hobby: Dancing

Activities: Freshman Chorus; Physical Education

"The world was made for quiet women."

WILLIAM H. CONATY, JR.
"Bill"
176 South Walker Street — Commercial

Hobby: Gardening

Activities: Cadet Corps, Sergeant; City Government Project; Physical Education

"Men of few words are the best men."

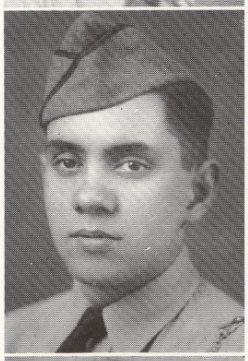

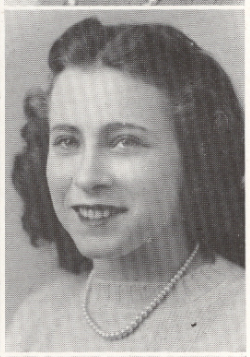

DOROTHEA C. COTE
"Dot"
81 Broadway — Academic

Hobby: Collecting Miniature Animals

Activities: Girls' League, Hostess; Jr. Classical League; History Club; Physical Education; Journal Staff, Quotation Committee; Senior Homeroom Stamp Salesman

"So light of foot, so light of spirit."

JANICE L. COPELAND
"Jan"
20 Chester Street — General

Hobby: Music

Activities: Girls' Glee Club, Secretary-Treasurer; Girls' League, Hostess; Tri-Y

"Her face is sweet with fun."

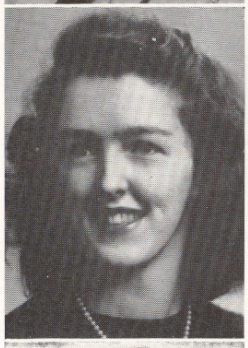

RUTH A. COTTER
"Ruthie"
16 McSoley Avenue — Commercial

Hobby: Dancing

Activities: Physical Education

"To know her more is to like her better."

MARJORIE RUTH COPELAND
"Marge"
189 Norton Avenue — Commercial

Hobby: Photography

Activities: Basketball; Girls' Sport Club; Girls' League; Lunchroom

"Her air, her smiles, her motions told of maidenly completeness."

RUTH NATALIE COUTE
"Ruthie"
4 Wildwood Avenue — General

Hobby: Bowling

Activities: Physical Education

"Quietness is a star that shines brightly in the heavens."

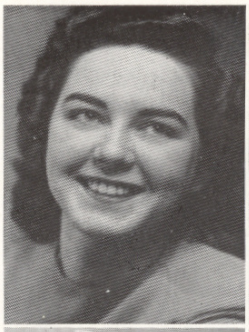

JEAN LORRAINE CRANMER
31 Johnson Street Commercial

Hobby: Dancing

Activities: Freshman Chorus; Girls' League; Physical Education; Lunchroom

"Never a trouble, never a frown, only a smile."

RAYMOND DeLEON
"Ray"
35 Davis Street Mechanical

Hobby: Sports

Activities: Junior Homeroom Chairman; Cadets, Lieutenant; Cadet Council; Hi-Y; Physical Education; Boys' Glee Club; Football

"If he didn't have that twinkle in his eye,
You could probably call him bashful."

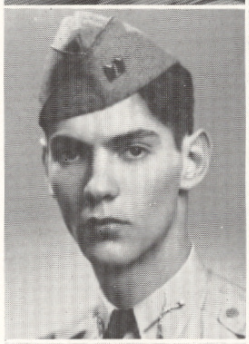

DENNIS CRAVEN
545 Winthrop Street General

Hobby: Hunting

Activities: Freshman Basketball; Physical Education; Junior Prom Committee; Cadet Council; Cadets, Captain

"An unassuming man who plods the course."

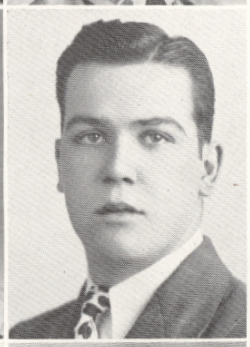

LEON E. DEMAR
"Ed"
101 Tremont Street General

Hobby: Sports

Activities: Physical Education; Football; Boys' Glee Club, President; Student Council

"I love to have fun."

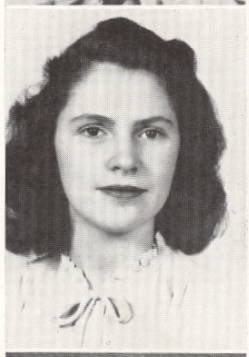

GLADYS ANN CROWLEY
"Cupid"
38 Grant Street Academic

Hobby: Fun

Activities: Student Council; History Club, Junior Representative, Vice-President; Dramatic Club, Junior Representative; Basketball; Girls' Sport Club; Tri-Y; Physical Education; Assembly Singing; Junior Classical League; Journal Staff, Quotation Committee

"None knew thee but to love thee,
Nor named thee but to praise thee."

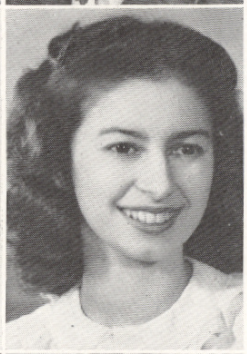

DORIS MARION DEMERS
14½ Lawrence Street Commercial

Hobby: Reading

Activities: History Club; Physical Education; Lunchroom

"The smile is mightier than the grin."

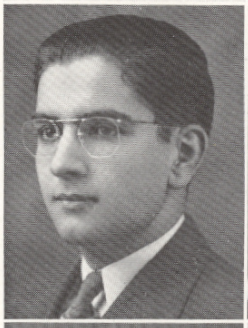

SERAFIM CRUZ
"Suds"
219 School Street General

Hobby: Sports

Activities: Orchestra; Cadets, Master Sergeant; Physical Education; Boys' Glee Club; History Club; Lunchroom

"He'll find a way."

FLORENCE ESTELLE DENNEN
"Fawn"
598 Cohannet Street General

Hobby: Dancing

Activities: Physical Education

"Dance, laugh, and be merry."

THERESA L. DANIELS
57 Whittenton Street
Nurses' Training

Activities: Freshman Chorus; Lunchroom; Home Economics Club, Vice-President

"The heart to contrive; the hand to execute."

ARLENE M. DILL
"Dilly"
104 North Walker Street
Academic

Hobby: Popular Records

Activities: Journal Staff, Quotation Committee; Girls' League, Hostess; Junior Classical League

"Gentle of speech, beneficent of mind."

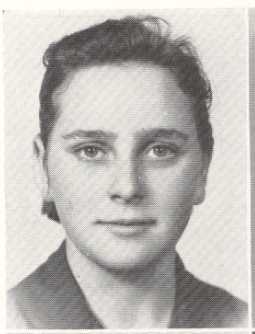

ELEANOR M. DOEL

60 Stevens Street General

"A quiet young lady is she."

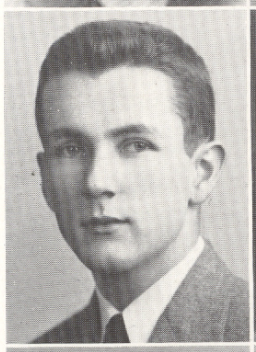

EDWARD P. DOHERTY

"Bish"

83 Ashland Street General

Hobby: Horse-back riding

Activities: Cadets, Major; Hi-Y, President; Senior Class Secretary; Boys' Public Speaking Club, Vice-President; Student Council, Treasurer; Traffic Squad, Secretary-Treasurer; Cadet Council; Rotary Club Representative; City Government Project; Sophomore Homeroom Athletic Representative; Glee Club; Physical Education

"Do well the duty that lies before you."

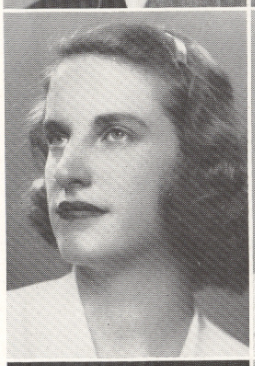

JOAN DOHERTY

762 Bay Street

Teachers' College

Hobby: Bowling

Activities: Freshman Homeroom Chairman; Physical Education; Freshman Chorus; Girls' Public Speaking Club, President; Tri-Y; Senior Homeroom Chairman; Student Council; Journal Staff, Advertising Manager; History Club

"She turns her duty into pleasure."

JEANNE CELESTE DONNELLY

4 James Street Commercial

Hobby: Sports

Activities: Girls' Sport Club; Basketball Squad; Junior Red Cross Council, Vice-President; Lunchroom; History Club; Girls' Public Speaking Club; Girls' League; Tauntonian Staff; Journal Staff, Typist; City Government Project

"When you are good to others, you are best to yourself."

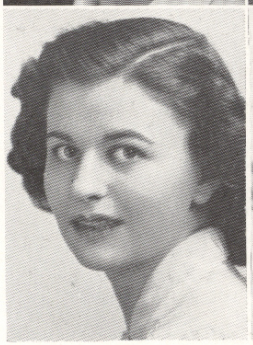

MARGARET E. DORSEY

"Pegge"

10 Woodlawn Street Technical

Hobby: Flying

Activities: Freshman and Sophomore Homeroom Chairman; Girls' Public Speaking Club, Secretary; Girls' League, Hostess; Tri-Y; Freshman Chorus; Tauntonian Staff, Junior Reporter

"She was active, stirring, all afire, Could not rest, could not tire."

JUNE BEVERLY DOUGLASS

"Doug"

167 Broadway Commercial

Hobby: Dancing

Activities: Physical Education; History Club; Assembly Singing; Glee Club

"Her voice was ever soft, gentle and low, an excellent thing in a woman."

BERNICE DOVNER

40 Benefit Street Commercial

Hobby: Music

Activities: Glee Club; Physical Education

"A good laugh is sunshine in a house."

PHYLLIS DREGHORN

"Phil"

34 Warren Street General

Hobby: Dramatics

Activities: Assembly Singing; Glee Club; Dramatic Club; History Club; Physical Education; Junior Homeroom Stamp Collector

"All the world practices the art of acting."

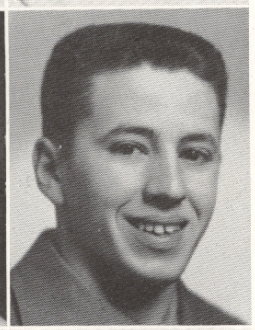

ALFRED F. DUARTE

"Duck"

36 Purchase Street General

Hobby: Collecting Stamps

Activities: Basketball; Junior Red Cross Council; "T" Club; Athletic Representative; Hi-Y; Baseball; Physical Education

"The artist belongs to his work, not the work to the artist."

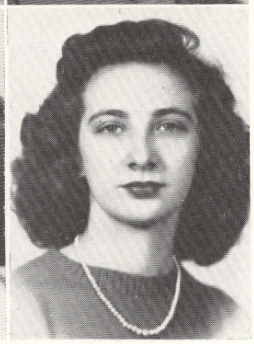

OLIVE MAY DUNPHE

"Ollie"

11 Granite Street Commercial

Hobby: Dancing

Activities: Girls' League; Physical Education

"In her tongue is the law of kindness."

B. JEAN FALVEY
3 Whitehill Street
Teachers' College

Hobby: Swimming

Activities: Girls' League, Hostess; Girls' Public Speaking Club; Junior Classical League; History Club; Freshman Chorus; Physical Education; City Government Project; Office Assistant; Spanish Club

"Earnestness and sincerity are synonymous."

GERALDINE FARROW
"Geri"
305 Bay Street General

Hobby: Music

Activities: Freshman Homeroom Chairman; Freshman Chorus; History Club; Physical Education; Stamp Collector; Girls' Glee Club; Girls' Public Speaking Club; Journal Staff, Quotation Committee

"A sweetness that is all thine own."

MARGUERITE FERRIE
"Peggy"
22 Talbot Avenue Commercial

Hobby: Sports

Activities: Freshman Chorus; Physical Education

"How sweet and fair she seems to be."

JEAN T. FIELD
"Red"
289 Tremont Street
Teachers' College

Hobby: Tennis

Activities: Dramatic Club, President; Student Council; Girls' Sport Club; Physical Education; Basketball; History Club; Junior Red Cross; Student Government; Junior Classical League; Girls' Public Speaking Club

"Gentle in manner, resolute in action."

ROBERT H. FIELDING
"Archie"
82 Winthrop Street Mechanical

Hobby: Sports

Activities: Physical Education; Football; Cadets, Sergeant

"To provoke laughter without joining in it greatly heightens the effect."

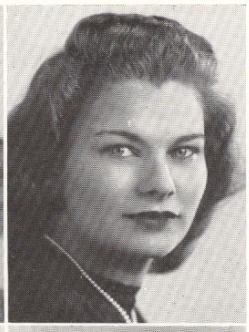
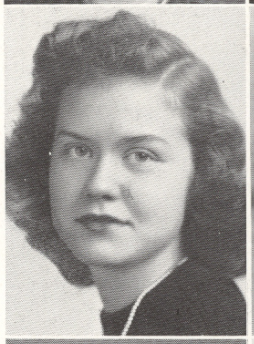
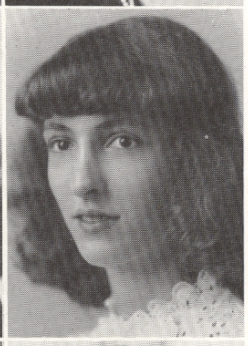

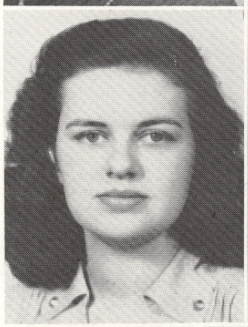
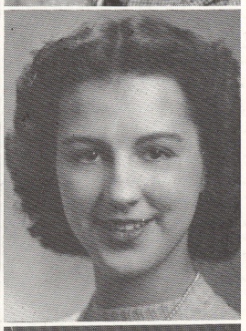
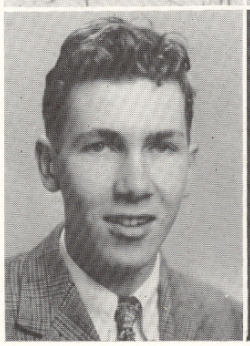
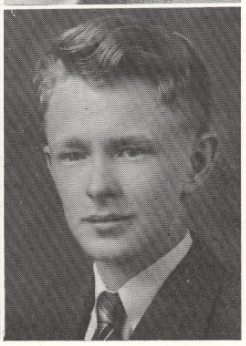

LORRAINE H. FLECK
24 West Weir Street Commercial

Hobby: Collecting pictures

Activities: Physical Education; Assembly Singing

"A true friend is a friend forever."

CAROL FRANCIS
34 West Britannia Street
Commercial

Hobby: Painting

Activities: Physical Education

"Her manners are those of a lady."

GORDON H. FRANCIS
"Cisco"
28 Worcester Street Technical

Hobby: Sports

Activities: Cadets, Lieutenant; History Club; Traffic Squad; Boys' Public Speaking Club; Cadet Council; City Government Project, Fire Chief; Physical Education; Hi-Y Club; Senior Prom, Invitation Committee

"A man he seems of cheerful yesterdays and confident tomorrows."

NORMA JEAN GALLEGO
"Jeanie"
102 Summer Street
Teachers' College

Hobby: Correspondence

Activities: Junior Red Cross Council; Sophomore Homeroom Stamp Collector; Office Assistant; Physical Education

"A fair exterior is a silent recommendation."

CHARLES F. GALLOWAY
"Charley"
9 Chester Street Technical

Activities: City Government Project, Veteran's Service Agent

"My thoughts and I are of another world."

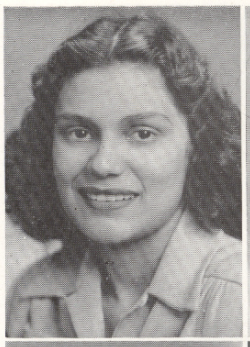

ESTHER LOUISE GARCIA
1 Clark Street Commercial

Hobby: Reading

Activities: Assembly Singing; Physical Education; Homeroom Stamp Collector

"A wise and understanding heart."

JEAN RITA GREENE
"Jeannie"
38 Whittenton Street
Nurses' Training

Activities: Home Economics Club, Junior Vice-President; Girls' League, Hostess; Lunchroom

"Few have borne so unconsciously the spell of loveliness."

MARY ELIZABETH GLENN
"Bette"
21 Sumner Street Commercial

Hobby: Horse-back riding

Activities: Glee Club

"To a young heart everything is fun."

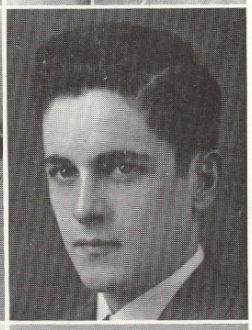

EDMUND F. GREGG, JR.
"Ted"
11 Kilton Street Mechanical

Activities: Homeroom Chairman; Boys' Glee Club, Treasurer; Junior Red Cross Council, Executive Committee; Physical Education; Cadets, First Sergeant; Hi-Y

"Life is too short to worry."

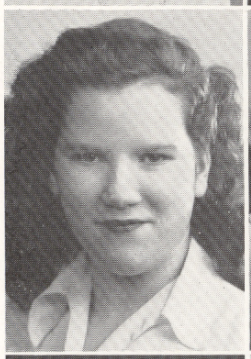

NATALIE A. GLYNN
"Nat"
6 South Street General

Hobby: Ice skating

Activities: Physical Education

"Happiness seems made to be shared."

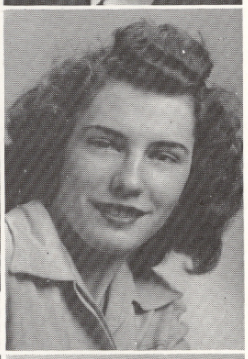

HELEN GUBALA
19 Jenny Lind Street Commercial

Hobby: Piano

Activities: Assembly Singing

"Silent when glad, affectionate though shy."

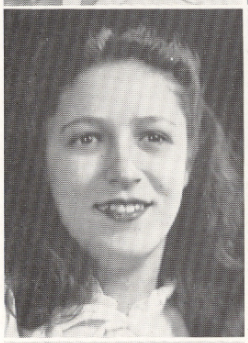

DOROTHY GOMES
"Dot"
Carver Street, Raynham
Academic

Hobby: Dancing

Activities: Journal Staff, Photograph Chairman; Girls' Glee Club; History Club; Junior Classical League; Dramatic Club; Office Assistant

"Talent is something but tact is everything."

VIRGINIA L. GUILFORD
"Ginny"
79 Washington Street General

Hobby: Collecting photographs

Activities: Girls' League, Hostess; Chorus; Physical Education; Assembly Program Committee

"Not very tall, not very small
But sweet and fair and liked by all."

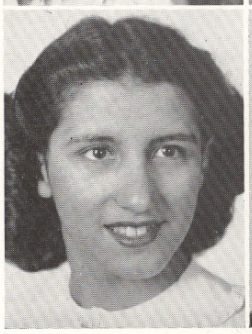

THELMA A. GRACIA
"Thel"
732 Somerset Avenue
Nurses' Training

Hobby: Reading

Activities: Journal Staff, Quotation Committee; Freshman Chorus; Girls' Glee Club; History Club; Girls' League, Hostess; Tauntonian Staff, Senior Class Reporter

"Wit and humor belong to genius alone."

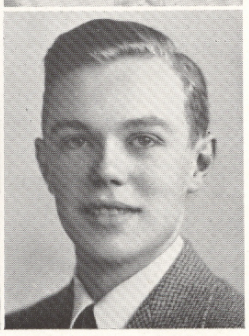

ELDON L. HALL
"Lefty"
Raynham Technical

Hobby: Athletics

Activities: Journal Staff, Editor-in-Chief; Boys' Public Speaking Club, President; Traffic Squad, Deputy Chief; Tauntonian Staff, Business Manager; Rotarian Representative; City Government Project, Mayor; Cadets, Captain; "T" Club; Junior Class Treasurer; History Club; Student Council; Baseball; Physical Education; Cadet Council

"Hail—to a leader of men!"

VEDA H. HARNISH
34 Monroe Street Commercial

Hobby: Piano

Activities: Assembly Singing

"A quiet smile for everyone."

NELLIE M. HOBDAY
"Nell"
103 North Walker Street
Academic

Hobby: Swimming

Activities: Girls' League, Hostess; Tri-Y

"Sweet is the word for her."

AGNES G. HATHAWAY
24 Lawrence Street General

Hobby: Reading

Activities: Freshman Chorus; Home Economics Club; Lunchroom

"A winsome lass is she."

BARBARA F. HOCHBERG
"Barb"
41 Harrison Avenue Commercial

Hobby: Piano

Activities: Physical Education; Freshman Chorus

"Her talents were of the more silent class."

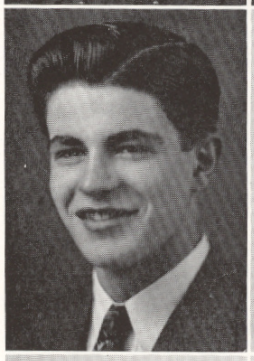

ERNEST M. HELIDES, JR.
"Ernie"
190 Winthrop Street Technical

Hobby: Automobiles

Activities: City Government Project, Chief of Police; Cadets, Sergeant-Major; Senior Prom, Decorating Committee; Boys' Public Speaking Club; Physical Education; Boys' Glee Club; History Club; Freshman Homeroom Stamp Collector

"Laugh, and the world laughs with you."

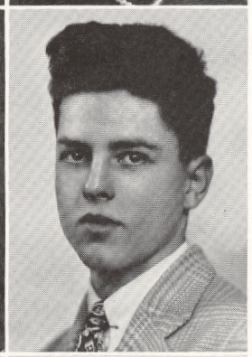

T. WALTER HUTCHINS
"Hutch"
115 Broadway, Raynham
Mechanical

Hobby: Sports

Activities: Football; Glee Club

"He faces his game, and plays it well."

RICHARD HEWITT
"Dick"
48 Field Street Technical

Hobby: Hunting

Activities: Senior Class Treasurer; Junior Class Vice-President; Cadets, 2nd Lieutenant; Cadet Council; Traffic Squad, Deputy; Boys' Public Speaking Club; Sophomore Homeroom Chairman; History Club; Student Council; Physical Education; Junior Rotarian; City Government Project, Councilman

"A little nonsense now and then is relished by the best of men."

SHIRLEY MAY INMAN
"Shirl"
38 General Cobb Street General

Hobby: Dancing

Activities: Homeroom Chairman; Assembly Singing; Stamp Salesman; Glee Club; Home Economics Club

"She hath a natural, wise sincerity."

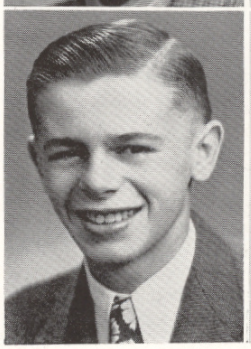

KENDALL HIGGINS
969 Somerset Avenue Commercial

Activities: Physical Education; Cadets, Sergeant; Junior Class Secretary; Senior Class Vice-President; Band; Orchestra

"To a young heart everything is fun."

ISABEL S. JARDIM
"Isy"
15 Purchase Street Commercial

Hobby: Newspaper clippings

Activities: Physical Education

"A kind heart is more than a coronet."

LUCILLE M. JARDIN
534 Middleboro Avenue
Commercial

Hobby: Aviation

Activities: Physical Education; Girls' Sport Club; History Club; Spanish Club

"It is tranquil people who accomplish much."

BARBARA H. KING
"Kingie"
50 Ashland Street Academic

Hobby: Miniature animals

Activities: Girls' League, Vice-President, Hostess; Tri-Y; Junior Classical League, Aedile; History Club; Assembly Program Committee; Girls' Public Speaking Club; Journal Staff, Quotation Committee; City Government Project

"A maiden gracious and charming."

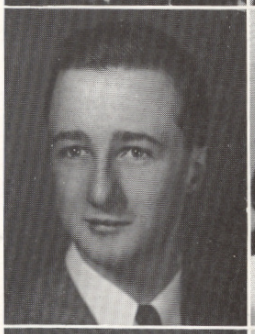

EDWARD P. JENKINS
"Ed"
176 Highland Street Academic

Hobby: Music

Activities: Junior Classical League; Boys' Public Speaking Club; Hi-Y, Secretary; Orchestra; City Government Project, Superintendent of Schools; Band

"An upright, downright, honest man."

VIRGINIA R. KING
"Ginny"
35 Johnson Street Commercial

Hobby: Music

Activities: Physical Education; Freshman Chorus; Girls' League; Lunchroom

"She is a maiden of artless grace Gentle in form and fair of face."

ANN P. JOHNSON
"Johnnie"
31 Fremont Street Commercial

Hobby: Sailing

Activities: Physical Education

"Virtuous women alone possess friends."

JOAN KINGSBURY
"Jo"
469 West Britannia Street
Academic

Hobby: Music

Activities: Girls' Glee Club, President; Girls' and Boys' Glee Club Accompanist; Student Council; Tri-Y, Secretary; Freshman Jr. Red Cross Representative; Assembly Singing

"Music—the greatest good that mortals know."

PAULINE R. JONES
"Polly"
66 Cohannet Street
Nurses' Training

Hobby: Phonograph records

Activities: Assembly Singing; Physical Education; Home Economics Club; Lunchroom

"She has friends—ah yes, a pile And for all she has a smile."

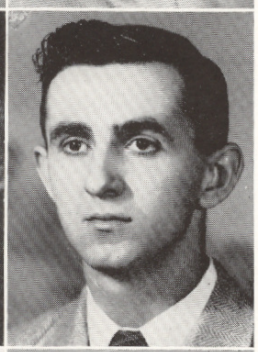

THOMAS E. KONDOS
"T"
516 Weir Street General

Hobby: Basketball

Activities: Physical Education

"He only is a well made man who has a good determination."

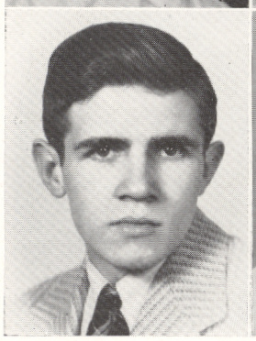

WALTER KENNEY
"Walt"
8 State Street Technical

Hobby: Sports

Activities: Tauntonian, Sports Editor; "T" Club; Baseball; Basketball; Football, Manager

"Let us do what honor demands."

JULIA J. KULA
59 Park Street General

Hobby: Sports

Activities: Physical Education; Girls' Glee Club; Girls' League, Hostess; Home Economics Club

"No wealth is like a quiet mind."

PAULINE L. LaCROIX
"Polly"
4 Newcomb Place General

Hobby: Dancing

Activities: Girls' Glee Club; Home Economics Club; Senior Prom Committee

"Great oaks from little acorns grow."

ELOISE M. LAGACE
"Elly"
360 East Britannia Street
Nurses' Training

Hobby: Bowling

Activities: Freshman Homeroom Representative; Homeroom Stamp Collector, 4 years; Home Economics Club, President; Student Council; Assembly Singing; Journal Staff, Quotation Committee

"She who is good is happy."

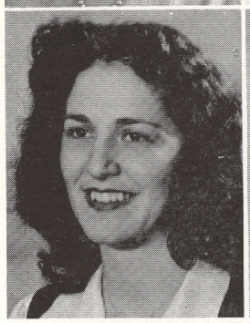

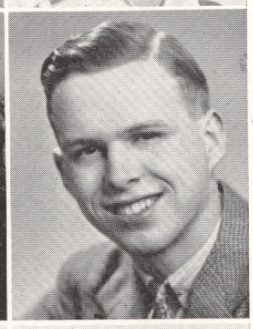

EMMA LANE
7 Riverview Street
Nurses' Training

Hobby: Name bands

Activities: Physical Education; Assembly Singing

"A merrier smile you never saw."

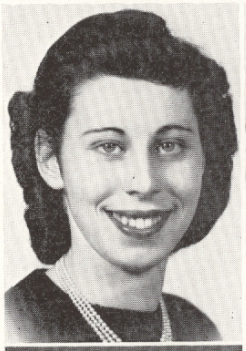

FRANK LARAŃJO
"Frankie"
40 Park Street General

Hobby: Fishing

Activities: Cadets; Physical Education

"The burden which is well borne becomes light."

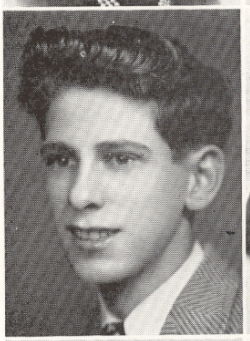

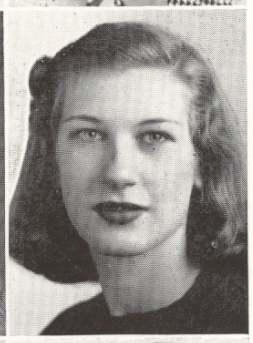

JEANNE LAURENT
13 Meadow Street General

Hobby: Music

Activities: Physical Education; History Club; Jr. Red Cross Council

"A constant friend is a thing rare and hard to find."

JO-ANN ELIZABETH LAWLOR
"Jo"
19 North Pleasant Street
Teachers' College

Hobby: Photography

Activities: Freshman Red Cross Representative; Freshman Chorus; Physical Education; Tri-Y, Assistant Treasurer; Senior Prom Committee

"Such harmony in motion, speech and air,
That without fairness, she was more than fair."

EUGENE P. LECUYER
"Gene"
30 Jenny Lind Street
Commercial

Hobby: Music

"As good natured as they make 'em."

LUCY LEWIS
"Lou"
67 Linden Street Nurses' Training

Hobby: Sports

Activities: Physical Education; Home Economics Club; Assembly Singing

"Quiet and undisturbed she moves."

BARBARA LINCOLN
"Barb"
5 Barton Street General

Hobby: Drawing

Activities: Physical Education; Sophomore and Junior Homeroom Chairman; Journal Staff, Artist; Tri-Y

"Art needs no spur beyond itself."

ANNA LINEK
29 Third Street Commercial

Hobby: Sports

Activities: Physical Education

"The quiet young lady is she."

ADRIAN LITTLEWOOD
"Cheese"
116 Broadway General

Hobby: Sports

Activities: Cadets; Physical Education

"Happy-go-lucky and ever care-free."

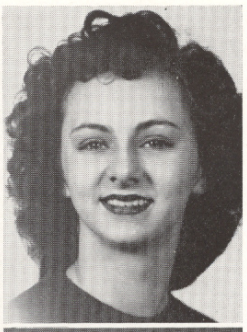

ALBERTA P. LOUNSBURY
"Betty"
10 Smith Avenue Nurses' Training

Hobby: Sports

Activities: Girls' Glee Club; Lunchroom; Dramatic Club

"So simple yet so sweet are her charms."

NATALIE A. LOGAN
248 Williams Street Commercial

Hobby: Photography

Activities: History Club

"It's a friendly heart that has plenty of friends."

LORRAINE I. MacKINNON
"Mac"
14 James Street Nurses' Training

Hobby: Skating

Activities: Physical Education; Home Economics Club; Girls' Sport Club; Lunchroom; Assembly Singing

"The light of friendship is like the light of phosphorus."

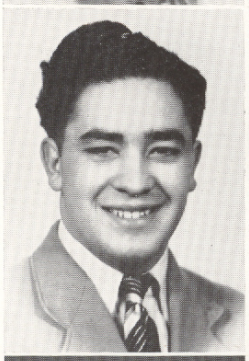

ALFRED LOPES
"Fred"
1281 Cohannet Street
Mechanical

Hobby: Bowling

Activities: Physical Education; Cadets, Sergeant

"A merry heart goes all the day."

PAULINE F. MACOMBER
"Polly"
167 County Street Commercial

Hobby: Souvenirs

Activities: History Club; Junior Red Cross Council; Stamp Collector

"An open and free nature."

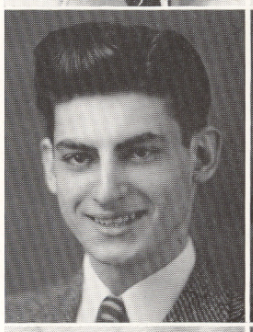

FERNANDES LOPES
"Lopesie"
30 Leonard Court Technical

Hobby: Drawing

Activities: Boys' Speaking Public Club; Senior Prom, Decorating Committee; History Club; Physical Education

"A cheerful nature clothed in dependability and friendliness."

LOUISE C. MAGINA
"Lulu"
29 Leonard Court
Teachers' College

Hobby: Reading

Activities: Girls' Glee Club; Physical Education; Freshman Chorus

"A lady makes no noise."

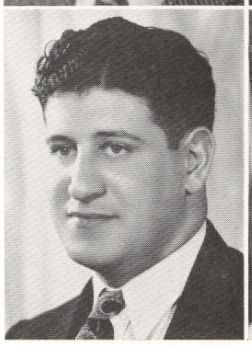

MELVIN LOUISON
"Mel"
26 Waverly Street Technical

Hobby: Sports

Activities: Cadets, 2nd Lieutenant; Cadet Council; Journal Staff; Boys' Public Speaking Club; History Club; Freshman Home Room Chairman; City Government Project, City Engineer

"Be busily occupied and you will be safe."

MARILYN G. MANLEY
"Mickey"
21 White Street Commercial

Hobby: Music

Activities: Freshman Chorus; Girls' Glee Club; Dramatic Club

"She sings and works—and works and sings."

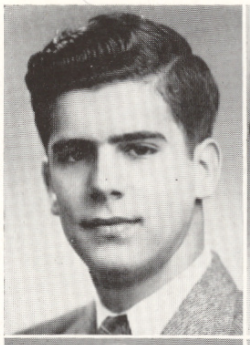

MARIO L. MARQUES
"Marxie"
90 Oak Street Technical

Hobby: Dancing

Activities: Physical Education; Senior Prom, Decorating Committee

"Bright was his face with smiles."

DORIS A. McDERMOTT
"Dot"
17 Charles Street Commercial

Hobby: Reading

"She is wise who talks little."

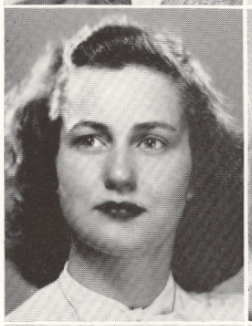

MARION LOIS MARSDEN
419 Winthrop Street Academic

Hobby: Horse-back riding

Activities: Journal Staff, Assistant Editor; Tauntonian Staff, Book Review Editor; Junior Prom, Program Committee; Senior Prom, Publicity Committee; History Club; Tri-Y; Glee Club; Music Appreciation; City Government Project, Welfare Agent

"A daughter of the gods, divinely tall, and most divinely fair."

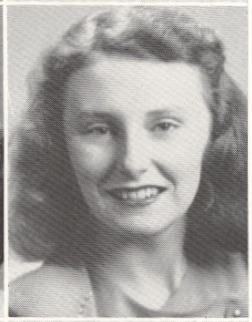

RUTH M. McGOVERN
"Red"
32 Madison Street Commercial

Hobby: Music

Activities: Girls' Glee Club; Physical Education; History Club; Home Economics Club; Dramatic Club

"The soul of sweet delight can never be defiled."

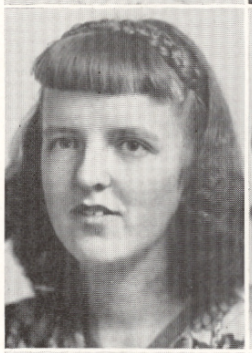

JEAN R. MARTIN
"Jeanie"
15 Hodges Avenue
Nurses' Training

Hobby: Miniature animals

Activities: Assembly Singing; Physical Education; Girls' Glee Club

"Tranquil pleasures last the longest."

MARY LOU McGUINESS
"McGee"
54 West Weir Street Commercial

Hobby: Camping

Activities: Physical Education; Basketball; Badminton; Girls' Sport Club; Girls' Glee Club; Assembly Singing

"A friend to all."

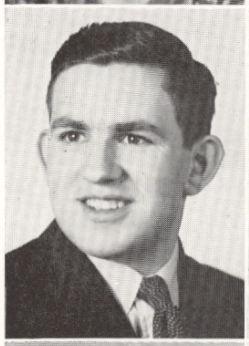

PAUL JOHN MASSE
45 Lake View Avenue General

Hobby: Stamp collecting

Activities: Physical Education; Cadets, Sergeant

"My own thoughts are my companions."

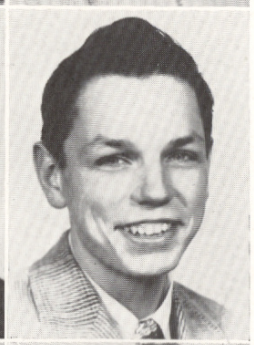

ANDREW T. McGUIRE
"Mickey"
1683 Bay Street General

Hobby: Hunting

Activities: Cadets, 1st. Lieutenant; Cadet Council; History Club; Dramatic Club; Boys' Public Speaking Club; Boys' Glee Club; Physical Education; Hi-Y

"They laugh that win."

LOUISE McCARTHY
"Mac"
118 School Street Commercial

Hobby: Collecting records

"What is life without a lot of fun?"

MIRIAM A. McGUIRE
"Mim"
17 Grove Street Nurses' Training

Hobby: Music

Activities: Junior Classical League; Dramatic Club; Freshman Chorus; Girls' Glee Club; Physical Education; Home Economics Club

"While we live, let us enjoy ourselves."

CAROLYN C. McINTIRE
"Mac"
23 Orchard Street General

Hobby: Sports

Activities: Tri-Y; Girls' Sport Club, Executive Committee; Jr. Classical League; Girls' Glee Club; History Club; Physical Education, Badminton; Basketball; Jr. Prom, Program Committee Chairman; Freshman Red Cross Representative; Jr. Homeroom Chairman

"The Soul is strong that trusts in goodness."

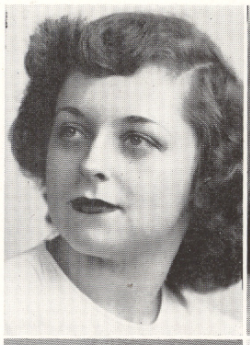

LORRAINE ANN MEDAS
25 Clay Street Nurses' Training

Hobby: Bowling

Activities: Physical Education; Assembly Singing; Home Economics Club

"Her company is pleasing to all who know her."

MARY ANN MEDEIROS
9 Blinn's Court Nurses' Training

Hobby: Sports

Activities: Physical Education; Freshman Chorus

"There can be no hatred in thine eyes."

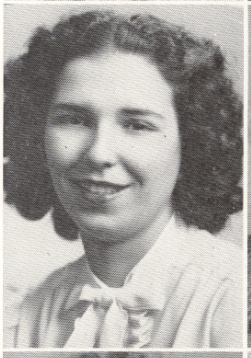

CATHERINE L. MEZZERA
6 Alegi Avenue General

Hobby: Bowling

Activities: Physical Education; Girls' League, Hostess

"Unto the pure all things are pure."

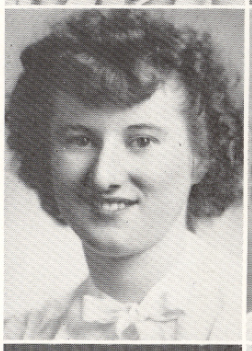

DONALD C. MILLER
"Don"
200 Bay Street Mechanical

Hobby: Sailboats

Activities: Glee Club; Cadets; Physical Education

"The mind is the proper judge of the man."

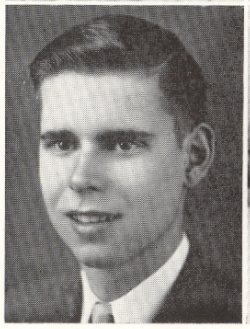

SHIRLEY ARLENE MILLER
"Shirl"
767 Bay Street Commercial

Hobby: Sports

Activities: Assembly Singing; Music Appreciation; Glee Club; Red Cross Council; Student Council, Secretary; Girls' Sport Club; Badminton; Dramatic Club; Senior Homeroom Chairman; Journal Photograph Committee

"Smiles are smiles only when the heart smiles too."

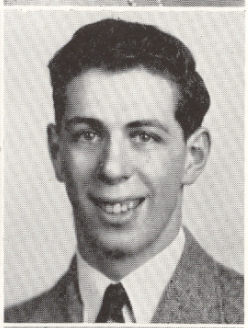

WILLIAM J. MILLER, JR.
"Bill"
221 Winthrop Street General

Hobby: Sports

Activities: Sophomore Homeroom Chairman; Sophomore, Junior, Senior Homeroom Athletic Representative; Basketball, Captain; "T" Club, President; Physical Education; Student Council

"The wounds of athletes do not smart."

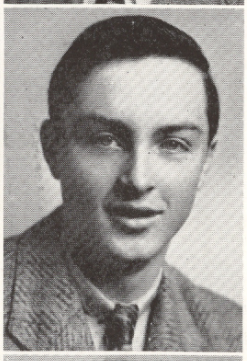

BRADFORD C. MITTON
"Brad"
5 Arlington Street General

Hobby: Sports

Activities: Cadets; Physical Education; Basketball, Manager; "T" Club

"A moral sensible and well-bred man."

HELEN E. MOCKER
"Moxie"
30 Briggs Street General

Hobby: Sports

Activities: Physical Education; Assembly Singing; Journal Staff, Business Manager

"A winning way and a pleasant smile."

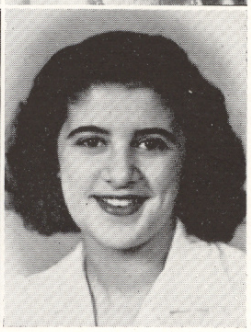

VIVIAN MONTROND
"Jo"
941 South Precinct Street
Commercial

Hobby: Music

Activities: Physical Education

"Self-possession is the backbone of authority."

JACQUELINE MOREHOUSE
"Jacky"
100 Summer Street General

Hobby: Missions

Activities: Physical Education; Assembly Singing; Glee Club; History Club; Office Assistant; Journal Staff, Quotations; Home Economics Club, Tauntonian Reporter; Sophomore Homeroom Red Cross Representative; Sophomore Homeroom Stamp Salesman

"Eyes full of laughter."

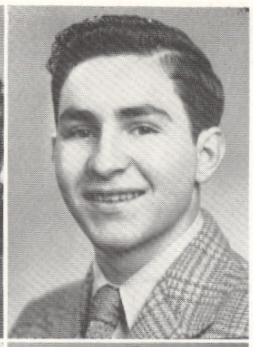

DONALD NUNES
"Don"
281 Washington Street
Commercial

Hobby: Sports

Activities: Physical Education; Baseball

"Zealous, yet modest."

BARBARA A. MURPHY
"Murph"
473 Somerset Avenue
Nurses' Training

Hobby: Music

Activities: Assembly Singing; Physical Education; Home Economics Club; Glee Club

"Always with an eye for fun."

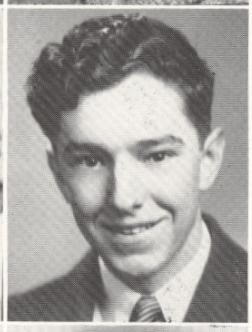

GEORGE W. OAKES
"Rusty"
6 Hern Avenue Mechanical

Hobby: Sports

Activities: Baseball

"For they can conquer who believe they can."

WILLIAM J. MORY
"Bud"
16 Plain Street General

Hobby: Sports

Activities: Physical Education

"Quietness is a sign of a true gentleman."

MARY A. O'BOY
6 State Street Commercial

Hobby: Reading

Activities: Lunchroom; Physical Education; Assembly Singing

"Never haughty, never proud, popular in every crowd."

ROBERT E. NELSON
"Red"
89 Winthrop Street Technical

Hobby: Sports

Activities: Physical Education; Basketball

"True bravery is quiet, undemonstrative."

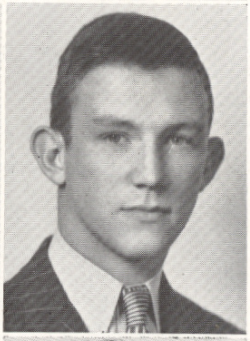

THOMAS J. O'BRIEN
"Obie"
96 Summer Street General

Hobby: Swimming

Activities: Physical Education

"Life without laughing is a dreary blank."

ROBERT T. NICHOLS
"Red"
37 North Pleasant Street General

Hobby: Sports

Activities: Physical Education

"Tomorrow is coming—why hurry?"

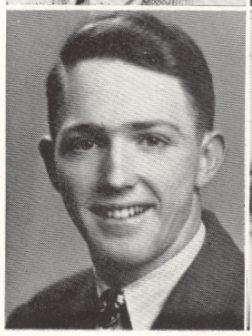

DOROTHY OLIVER
"Dot"
82 Oak Street Commercial

Hobby: Reading

Activities: Assembly Singing; Physical Education; Sophomore Homeroom Chairman; Lunchroom

"Sincerity and honesty carry one through many difficulties."

KATHERINE J. OLSON
"June"
16 Brook Street Nurses' Training

Hobby: Horse-back riding

Activities: Freshman Chorus; Physical Education; Home Economics Club; Dramatic Club; Stamp Collector; Tri-Y

"Good humor is goodness and wisdom combined."

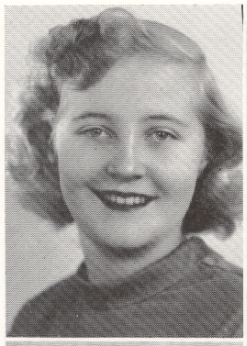

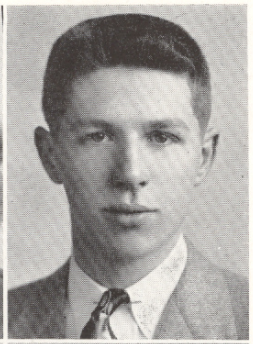

STANLEY C. PIERCE
"Nic"
4 Prospect Place Technical

Hobby: Music

Activities: Traffic Squad; History Club, Executive Committee; Cadets, Captain; Boys' Public Speaking Club; Journal Staff, Quotation Committee; Hi-Y; Cadet Council; Student Council; Band, Secretary; Orchestra; City Government Project

"I hurry not, neither do I worry."

LOUISE A. PALAZESI
15 Horton Street Nurses' Training

Hobby: Bowling

Activities: Glee Club; Girls' Sport Club; Basketball; Physical Education; Home Economics Club; Tri-Y

"None but herself can be her parallel."

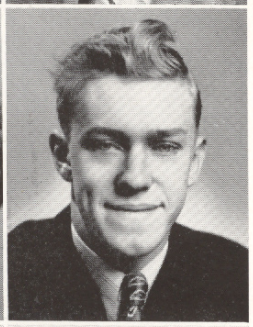

JAMES C. PILLING
"Jim"
427 Middleboro Avenue Technical

Hobby: Sports

Activities: Boys' Public Speaking Club; History Club; Cadets; Physical Education; Freshman Homeroom Representative

"May honor and virtue ever guide the footsteps of ambition."

AUDREY A. PERRY
"Aud"
4 Harvey Street General

Hobby: Sports

Activities: Physical Education; Dramatic Club; Home Economics Club; Girls' Sport Club

"Calmness is a great advantage."

HELEN PIMENTAL
20 Purchase Street Commercial

Hobby: Records

Activities: Assembly Singing; Physical Education

"A perfect woman, nobly planned, To warn, to comfort and command."

SOPHIE PETERS
"Soph"
201 Broadway Commercial

Hobby: Music

Activities: Dramatic Club; Assembly Singing; Physical Education

"Alike, but oh how different."

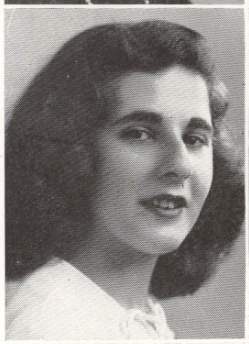

MARGARET PIMENTAL
46 Danforth Street
Nurses' Training

Hobby: Dress designing

Activities: Glee Club; Home Economics Club; Girls' League

"Good nature—good sense must ever join."

REGINALD J. PIEHOTA
"Reggie"
44 Cottage Street General

Hobby: Accordion

Activities: Physical Education

"Often seen, but never heard."

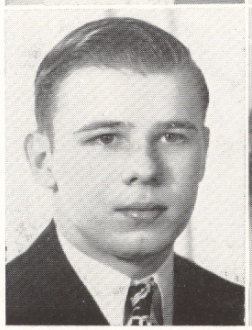

LILLIAN E. POIRIER
"Lil"
5 Pinckney Street General

Hobby: Music

Activities: Girls' Glee Club; Physical Education

"While we live let us enjoy ourselves."

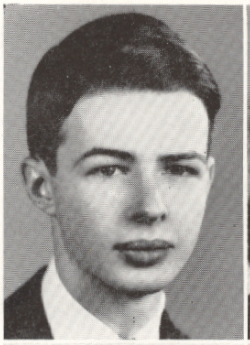

WILMER C. PRICE, JR.
"Bill"
6 Davenport Street Technical

Hobby: Boating

Activities: History Club

"Without ambition, no great deed was ever accomplished."

BARBARA A. RICE
293 Broadway Nurses' Training

Hobby: Dancing

Activities: Assembly Singing; Physical Education; Home Economics Club

"She loves to laugh; you see that roguish twinkle in her eyes."

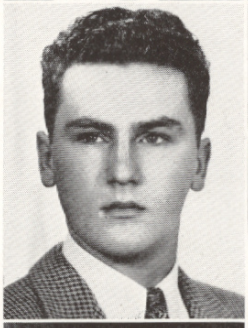

WALTER E. PRZYGODA
"Walt"
337 Washington Street General

Hobby: Accordion

Activities: Physical Education; Football; City Government Project

"There is likeness around for faithful silence."

SHIRLEY RIENDEAU
9 Cottage Street Commercial

Hobby: Music

Activities: Physical Education; Journal Staff, Typist

"A quiet little maiden with a quiet little way."

MEREDITH L. RANDLETT
"Merry"
590 Tremont Street
Home Economics

Hobby: Sewing

Activities: Home Economics Club, Sophomore Representative, Secretary; Lunchroom; Physical Education

"A quiet lady is she."

JUNE C. ROBERTS
26 Cedar Street Nurses' Training

Hobby: Reading

Activities: Physical Education; Junior Red Cross

"Few can possess such quality of cheerful ways of friendship."

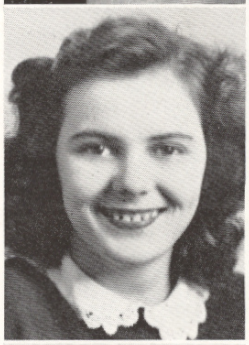

ANNE E. REILLY
11 Sheridan Street Academic
Hobby: Sports
Activities: Girls' League, Corresponding Secretary; Girls' Sport Club, Executive Committee; Junior Prom, Orchestra Committee; Glee Club; Freshmen Chorus; Junior Homeroom Athletic Representative; Physical Education; Basketball; Junior Classical League; Tri-Y; Orchestra

"Actions, looks, words, and steps form the alphabet by which you may spell character."

CYNTHIA A. ROBERTSON
"Cynthia"
15 East Britannia Street
Teachers' College

Hobby: Skating

Activities: Dramatic Club; Freshman Stamp Salesman; Junior Red Cross Council; Girls' Sport Club; Freshman Chorus

"A radiating focus of good will."

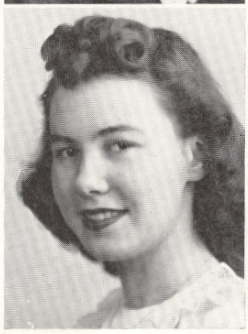

ELEANOR M. REILLY
"Elie"
43 Winthrop Street
Nurses' Training

Hobby: Horse-back riding

Activities: Physical Education; Freshman Chorus; Home Economics Club, Sophomore Representative, President; Treasurer; Student Council; Girls' League, Hostess, Chairman of Hospitality Committee; Junior Prom, Senior Prom, Refreshment Committee; City Government Project

A personality with well-blended shades of seriousness and humor."

LOUIS F. ROCHA
"Lou"
91 Highland Street General

Hobby: Aviation

Activities: Cadets; Glee Club; History Club

"His stature manly, bold and tall."

RITA A. RODRIGUES
"Ritzy"
3 Plain Street Nurses' Training

Hobby: Singing

Activities: Physical Education; Home Economics Club

"Life's but a song—why not sing?"

MILDRED A. SCHEFER
"Millie"
27 Florence Street Academic

Hobby: Classical Music

Activities: Junior Classical League, Consul; Assembly Committee; Dramatic Club; Glee Club; Sophomore Homeroom Chairman; Tri-Y, Vice-President; Junior Prom, Invitation Committee; Senior Prom, Orchestra Committee; Physical Education

"Music is a thing of the soul."

EVELYN L. ROGERS
"Ev"
8 Marvel Street Commercial

Hobby: Reading

Activities: Assembly Singing; Physical Education

"A friend worth having and yours at command."

LEO SCHEIN
7 Hodges Avenue Commercial

Hobby: Bowling

Activities: Cadets; Physical Education; Dramatic Club; Lunchroom

"Let me but do my work from day to day."

MARTHA M. ROSE
"Marty"
67 Shores Street Commercial

Hobby: Skating

Activities: Physical Education

"Her worth lies in her wealth of good nature."

URSEL SCHWARZ
"Sally"
1224 Somerset Avenue
Nurses' Training

Hobby: Reading

Activities: Girls' League, Hostess; Tauntonian Staff, Feature Editor; Journal Staff, Quotation Committee; Junior Classical League; Physical Education

"With much to praise and little to be forgiven."

SILVINA A. ROSE
"Sally"
204 School Street Commercial

Hobby: Flying

Activities: Physical Education

"I try my best and leave the rest."

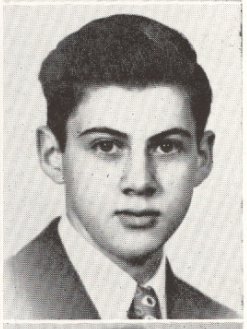

NORMAN H. SCRIBNER
"Norm"
3 Kilton Street Academic

Hobby: Music

Activities: Band; Orchestra; Cadets; Junior Homeroom Chairman

"Those who love music are gentle and honest in their tempers."

LOUISE SANDERS
"Weezy"
18 Maple Street General

Hobby: Reading

Activities: Physical Education; Freshman Chorus; Sophomore Homeroom Stamp Collector; Glee Club; Home Economics Club

"Of simple tastes and mind content."

PHYLLIS SHERMAN
"Phil"
22 North Main Street,
Raynham Commercial

Hobby: Dancing

Activities: Freshman Chorus; Physical Education

"Her air was so modest and her aspects so meek."

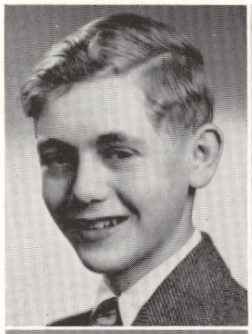

ALBERT W. SHORT, JR.
"Shorty"
180 Winthrop Street Commercial

Hobby: Wood-working

Activities: Junior Homeroom Stamp Collector; Lunchroom; Dramatic Club

"Someday the world will need a man—I wait."

ALICE SILVA
"Al"
22 Pratt Street Normal

Hobby: Art

Activities: Physical Education; Student Council

"No tower retards thy course."

MARY SILVA
63 Oak Street Academic

Hobby: Reading

Activities: Girls' League, Hostess; Chorus; Physical Education; Junior Classical League; Senior Homeroom Chairman

"A good mind possesses a kingdom."

WILLIAM R. SILVA
"Bill"
80 Broadway General

Hobby: Drawing

Activities: Freshman Homeroom Chairman; Physical Education; Student Talent Show; Junior Red Cross, President; Boys' Glee Club, Vice-President; Journal Staff, Advertising Manager, Staff Artist; Cadets, 1st Lieutenant; Senior Prom Committee; Cadet Council

"As dependable as the rock of Gibraltar."

VIRGINIA A. SILVIA
"Ginny"
25 Middleboro Avenue
Commercial

Hobby: Collecting photographs

Activities: Physical Education

"It is a friendly heart that has plenty of friends."

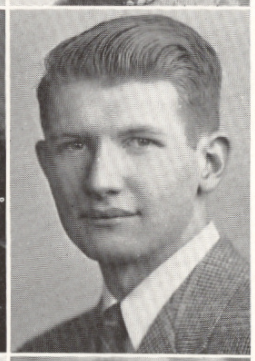

WILMA R. SIMMONS
"Billy"
54 Harrison Avenue Commercial

Hobby: Collecting dolls

Activities: Physical Education; Freshman Chorus; History Club; Girls' Glee Club; Junior Red Cross Council; Junior Prom, Decorating Committee

"A good face is the best letter of recommendation."

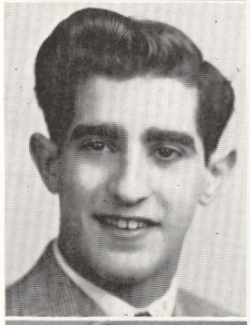

ELIZABETH V. SMITH
"Smitty"
23 Randall Street
Teachers' College Prep.

Hobby: Drawing

Activities: History Club; Physical Education; Girls' Sport Club; Home Economics Club; Head Girls' Cheerleader

"Mirth is the sweet wine of human life."

FRANCIS E. SMITH, JR.
"Smitty"
233 Winthrop Street Technical

Hobby: Sailing

Activities: Senior Class President; Student Council, President; History Club, President; Traffic Squad, Chief; Boys' Public Speaking Club, Secretary; Cadets, Captain; Freshman Homeroom Chairman; Rotary Representative; Freshman and Sophomore Stamp Salesman; City Government Project; Hi-Y; Massachusetts Boys' State Representative

"Such popularity must be deserved."

PATRICIA A. SMITH
"Pat"
36 Warren Street General

Hobby: Knitting

Activities: Junior Classical League; Physical Education; Girls' Glee Club; Freshman Chorus

"And that smile, like sunshine, darts into many a sunless heart."

ROBERTA C. SMITH
"Bobby"
36 Ingall Street Nurses' Training

Hobby: Sports

Activities: Journal Staff, Quotation Committee; Junior Classical League; Physical Education

"Her lovely hair—my heart it did ensnare."

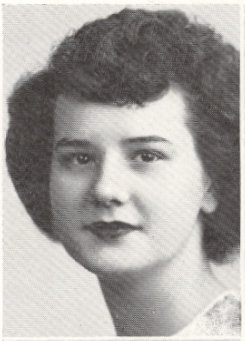

SHIRLEY R. SMITH
"Shirl"
27 Barnum Street Commercial

Hobby: Dancing

Activities: Freshman Chorus; Glee Club; Girls' League, Hostess; History Club; Junior and Senior Homeroom Stamp Collector; Journal Staff, Quotation Committee; Office Assistant; City Government Project

"She is pretty to walk with,
And witty to talk with."

MARY SOUZA
"Suzie"
183 School Street Nurses' Training

Hobby: Music

Activities: Physical Education; Assembly Singing

"The temple of our purest thought
is—silence!"

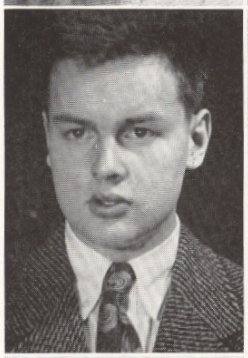

LESLIE A. SPOUSTA
"Sampson"
103 Weir Street General

Hobby: Sports

Activities: Football; Basketball; Freshman and Sophomore Homeroom Athletic Representative; Physical Education

"Sport, that wrinkled care derides,
And laughter holding both his
sides."

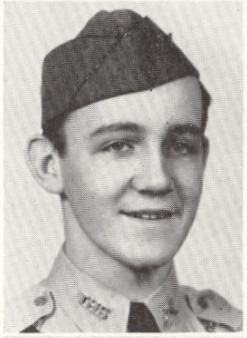

WALLACE F. STACK
"Wally"
11 South Street General

Hobby: Sports

Activities: Cadets, Captain; Football; Basketball; Hi-Y; Cadet Council

"On the field of sport are sown the
seeds."

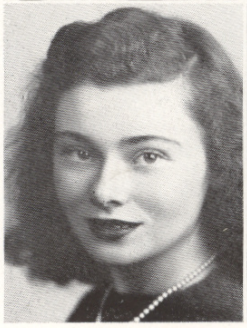

RUTH M. STREET
Ruthie"
431 Winthrop Street Academic

Hobby: Dancing

Activities: History Club; Physical Education

"Honor to those words and deeds
That help us in our daily needs."

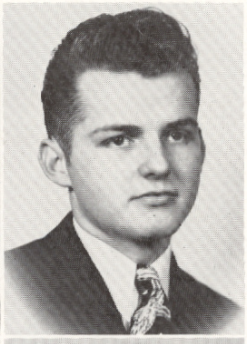

EDWARD J. STROJNY
"Tex"
341 Somerset Avenue General

Hobby: Sports

Activities: Physical Education

"Act well your part; there all
the honor lies."

GRAYCE E. SUTHERN
"Gracie"
21 South Street Normal

Hobby: Music

Activities: Freshman Chorus; Tauntonian Staff, Freshman Reporter; Dramatic Club; Junior and Senior Proms, Orchestra Committee; Glee Club; Tri-Y; French Assembly; History Club; Journal Staff, Quotation Committee

"Lend to the rhyme of the poet,
The beauty of thy voice."

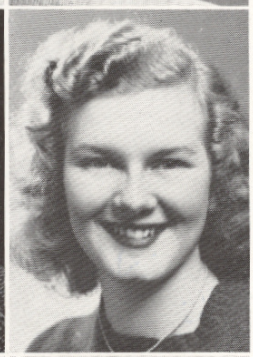

ALBERTINE L. SWANSON
"Al"
620 Cohannet Street General

Hobby: Horse-back riding

Activities: Journal, Staff Artist; Glee Club; Senior Prom, Decorating Committee

"Her air, her manners, all who saw,
admired."

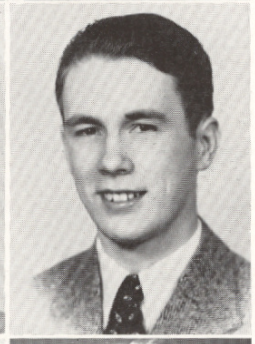

RICHARD SWIFT
"Dick"
156 Winthrop Street Academic

Hobby: Reading

Activities: 1944 American History Medal Winner; Junior Classical League; Student Council; Tauntonian Staff, Associate Editor

"He hath knowledge and he applies
it well."

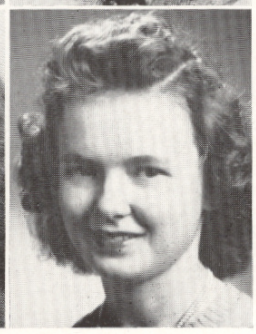

NORA SZARGOWICZ
15 Caswell Street Commercial

Hobby: Sports

Activities: Physical Education

"She is very quiet and just the kind
that we will always keep in mind."

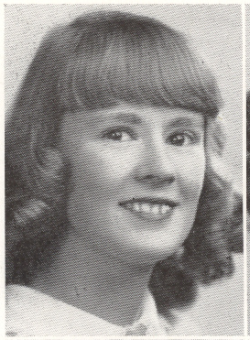

HELEN TAFT
Taffie
124 Dean Street Academic

Hobby: Music

Activities: Journal Staff, Quotation Committee; History Club; Girls' Glee Club; Junior Classical League

"Grace is in all her steps,
heaven in her eye,
In every gesture dignity and love."

VIRGINIA M. WAMBOLT
"Jin"
79 Shores Street Commercial

Hobby: Horse-back riding

Activities: Physical Education; Assembly Singing; Library Assistant

"A radiant smile
brings good cheer to all."

ELAINE M. THOMAS
"Tommy"
Raynham Center General

Hobby: Collecting miniature cats

Activities: Freshman Chorus; Girls' Glee Club

"Music washes away from the soul
the dust of every-day life."

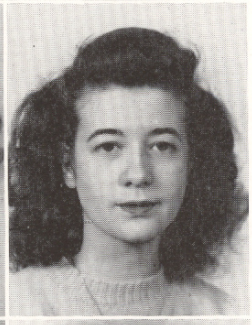

BEVERLY R. WESTGATE
"Bev"
311 South Precinct Street
Commercial

Hobby: Reading

Activities: Physical Education

"What sweet delight
a quiet life affords."

SHIRLEY TILTON
"Shirl"
73 Stevens Street General

Hobby: Flowers

Activities: Assembly Singing; Sophomore Red Cross Representative; Decoration Committee, Junior and Senior Prom; Girls' League; Lunchroom; Journal Staff, Typist

"Her modest answer
and her graceful air,
Show her wise and good
as she is fair."

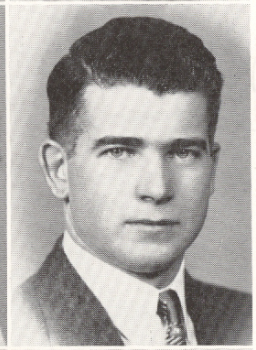

CHARLES D. WHITE
"Charlie"
14 Railroad Avenue General

Hobby: Stamp collecting

Activities: Cadets, Sergeant; Sophomore and Senior Homeroom Chairman; Hi-Y; Decorating Committee, Junior and Senior Prom

"He standeth as a man among men."

WILLIAM TROW
"Bill"
Raynham General

Hobby: Sports

Activities: Football; Glee Club; Physical Education

"He is silent, he is shy,
But there is mischief in his eye."

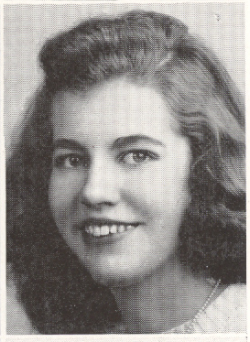

MARILYN J. WILBUR
8 Brook Street Commercial

Hobby: Music

Activities: History Club; Tauntonian Staff, Typist; Dramatic Club; Girls' Public Speaking Club; Journal Staff, Artist-Typist; City Government Project, City Clerk; Junior Red Cross Council

"It's nice to be natural
When you're naturally nice."

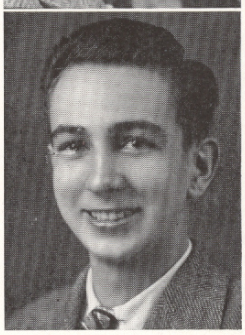

EMERY B. WALKER
368 Washington Street General

Hobby: Dancing

Activities: Physical Education

"There is nothing like fun, is there?"

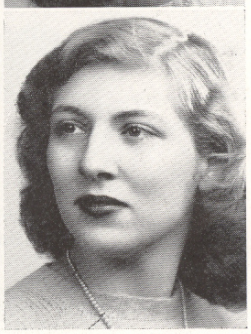

JEAN B. WILCOX
"Harlow"
236 Winthrop Street Commercial

Hobby: Photography

Activities: Physical Education Tauntonian Staff, Typist

"She had the blithest little
laugh you ever heard."

MARGARET WILLIAMS
"Peg"
16 Walnut Street
Nurses' Training

Hobby: Dancing

Activities: Physical Education; Lunchroom; Home Economics Club; Junior Classical League; Girls' Glee Club

"Congenial at heart and born to be a friend."

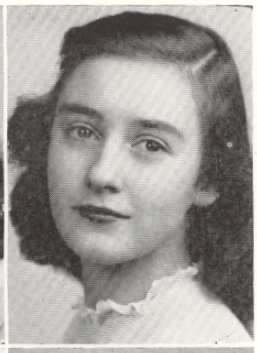

MADELINE WING
"Mitzi"
324 West Britannia Street
Commercial

Hobby: Sports

Activities: Physical Education; Girls' Sport Club; Basketball; Tri-Y; Junior Red Cross Council

"She laughs and laughs and will not sigh."

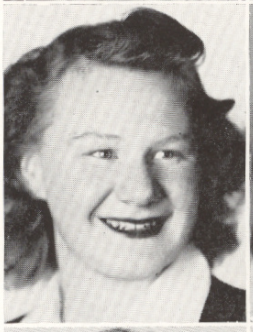

SHIRLEY L. WISE
"Wisie"
316 Middleboro Avenue
Nurses' Training

Hobby: Dancing

Activities: Girls' Glee Club; Lunchroom; Physical Education; Home Economics Club

"Faith is a goodly anchor."

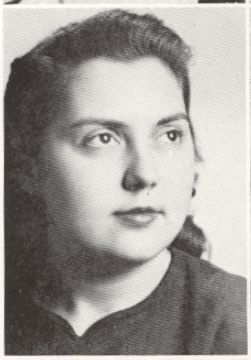

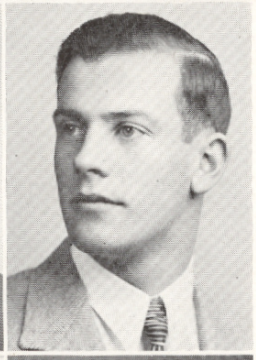

HELEN L. WITHERELL
369 Tremont Street
Teachers' College

Hobby: Bowling

Activities: Home Economics Club; Assembly Singing

"Of temper sweet, of yielding will, Of firm but placid mind."

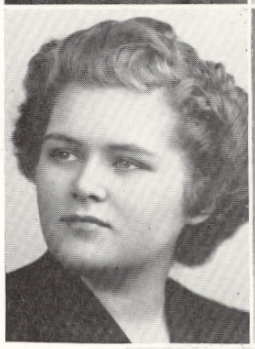

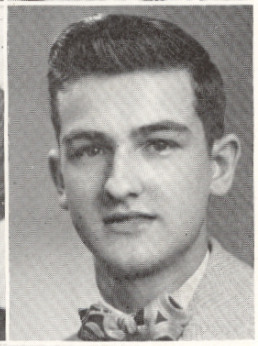

JEAN E. WOOD
134 Winthrop Street Commercial

Hobby: Books

Activities: Assembly Singing; Sophomore Class Treasurer; History Club; Junior Homeroom Chairman; Girls' Public Speaking Club; Dramatic Club; Journal Staff, Quotation Committee; Tri-Y; Assembly Program Committee; City Government Project

"Some folks call her a wee one, But she's certainly a bright and sunny one."

AMELIA A. XAVIER
"Amy"
35 Fourth Street General

Hobby: Dancing

Activities: Freshman Chorus; Glee Club

"Nothing is impossible to a willing heart."

WILLIAM J. YUILL
"Bill"
10 Anawan Street General

Hobby: Model building

Activities: Football, Captain; "T" Club, Secretary-Treasurer; Cadets, Sergeant; Cadet Council; Physical Education; Sophomore and Junior Homeroom Athletic Representative

"For he's a jolly good fellow."

EDWARD F. ZIAJOR
"Shoo-shoo"
27 Fourth Street General

Hobby: Music

Activities: Boys' Glee Club, Secretary-Treasurer; Senior Prom, Program Committee

"What is honorable is also safest."

CLAYTON D. ZUCCHI
"Zuke"
66 Arlington Street Mechanical

Hobby: Fishing

Activities: Physical Education; Cadets, 1st Lieutenant; Student Council; Football; "T" Club, Vice-President; Traffic Squad

"A friend to one, a friend to all."

Senior Superlatives

Most Popular	Barbara Browning	Francis Smith
Most Attractive	Mary Jo Butler	Earl Blackwell
Cutest	Jo-ann Lawlor	Richard Hewitt
Peppiest	Gladys Crowley	Richard Hewitt
Class Wit	Joan Doherty	Robert Collins
Most Nonchalant	Louise Palazesi	John Bell
Best Personality	Patricia Brady	John Clare
Most Athletic	Betty Lou Collins	William Miller
Most Intelligent	Barbara King	Richard Swift
Best Company	Harriet Cohen	Francis Smith
Most Conscientious	Ann Colton	James Pilling
Most Bashful	Mary Ashley	George Oakes
Best Sport	Paula Brady	William Yuill
Best All-Round	Barbara Browning	Francis Smith
Best Looking	Marion Marsden	Earl Blackwell
Best Dancer	Shirley Smith	Edmund Gregg
Most Capable	Margaret Dorsey	Eldon Hall
Most Likely to Succeed	Barbara King	Richard Swift
Best Dressed	Jo-ann Lawlor	William Silva
Most Fascinating	Grayce Suthern	Earl Blackwell
Most Charming	Dorothy Bradford	Robert Barradas
Most Talented	Joan Kingsbury	Alfred Duarte
Class Coquette	Shirley Smith	
Class Sheik		Alfred Duarte

Class Favorites

Man of the Year:	Fred U. Ward
Woman of the Year:	Claire Booth Luce
Motion Picture:	Spellbound
Motion Picture Actor:	Gregory Peck
Motion Picture Actress:	Ingrid Bergman
Book:	The Robe
Author:	Lloyd Douglas
Radio Narrator:	Lowell Thomas
Pastime:	Loafing
Activity:	Dancing
Food:	Cheeseburger
Song:	Oh, What It Seemed To Be
Radio Program:	Chesterfield Supper Club
Magazine:	Life
Comic Strip Character:	Invisible Scarlet O'Neil
Band:	Stan Kenton
Vocalist:	Perry Como
Saying:	Hubba! Hubba!

FACULTY

TEACHER	SUBJECT	COLLEGE
Fred U. Ward	Headmaster	Bowdoin, B. A., Harvard, M. A.
Walter E. Bowman, Jr.	Assistant Headmaster, Science	Tufts, B. S., Boston University, M. Ed.
Lawrence B. Norton	Sub-master, History	Maine State Normal, Boston University, B. S. Ed., M. Ed.
Grace Worthington	Secretary	
Mary L. Hanna	Dean, French	Radcliffe, B. A., Boston University, M. A.
Michael J. Welch	English	Holy Cross, B. A., Boston University, M. A.
Charlotte H. Flint	English	Mount Holyoke, B. A.
Arthur L. Mahoney	English	Holy Cross, B. A.
Anne Marshall	English	Trinity College, B. A., Boston University, M. A.
Mary P. McMahon	English, Latin	Boston University, B. A.
E. Lillian Shaw	English	University of New Hampshire, B. S.
Hilda Hayes Skwarlo	English	Boston University, B. S. Ed.
Marguerite C. Smith	English	Smith College, B. A.
M. Mildred Atwell	Latin, Spanish	Mount Holyoke College, B. A., Brown, M. A.
Ellen L. Mitchell	Latin	Radcliffe, B. A.
Elsie A. Salthouse	French	Wellesley College, B. A., Columbia University, M. A., Sorbonne, Paris
Helen M. Cronan	French, Spanish	Boston University, B. A.
Ella F. Maxcy	French	Colby College, B. A.
James J. Perry	Mathematics	Providence College, Ph. B.
Helen Dykas	Mathematics	Boston University, B. A.
Flora A. Emerson	Mathematics	University of Vermont, B. S.
Elizabeth M. Fahey	Mathematics	Bridgewater Teachers' College, B. S. Ed.
Alice R. Knox	Mathematics	University of New Hampshire, A. B., M. A.
William P. MacLean	Mathematics	University of Illinois, B. S. Ed.
John H. Cronan	History, Commercial	Boston College, B. A.
Helen P. Fenton	History	Boston University, B. A.
Edward F. Kennedy	History	Providence College, B. A., Boston University, M. A.
Joseph F. Gula	History	Rhode Island State College, B. S.
Katherine Tabor	History	Boston University, B. A., M. A.
David F. Mullen	Science	Boston College, B. S.
John J. Downing	Science	Boston College, Ph. B., M. S.
Edward J. Galvin	Science, English	St. Michael's B. S.
Grace A. Hopkins	Science	Brown, B. A.

FACULTY

TEACHER	SUBJECT	COLLEGE
Arthur J. Murphy	Science, Spanish	Holy Cross, B. A., Brown, M. A.
William O'Connell	Commercial	Bentley
Nettie V. Fairweather	Commercial	Simmons
Anna M. Fenton	Commercial	Boston University, B. S. S.
Helena M. Hoye	Commercial, English	Simmons B. S., Boston University, M. A.
Anna Keliher	Commercial	Boston University, B. S.
Walter Pelczarski	Commercial	Bryant College, B. S. S.
Charles J. Reilly	Commercial	Providence College, B. A.
Mary A. Riley	Commercial	Bay Path Institute
Ruth E. Tilton	Commercial	Bryant and Stratton
Beth Wilson	Home Economics	Framingham State Teachers' College, B. S. Ed.
Helen R. Dahill	Home Economics	Framingham State Teachers' College, B. S. Ed.
Grace E. Emery	Home Economics	Framingham State Teachers' College, B. S. Ed.
Rosemary Corrigan	Art Instructor	Boston University
Rolfe W. Burns	Mechanical Drawing	Northeastern
Edward B. Sheridan	Mechanical Drawing	University of New Hampshire, B. S. Engineer, Boston University, M. Ed.
G. Warren Averill	Manual Training	Gorham, Me., Normal School, Boston University, B. S. Ed., Bridgewater State Teachers' College, M. Ed.
John H. Buckley	Manual Training	Fitchburg Teachers' College
Clarence O. Rabouin	Manual Training	Fitchburg Teachers' College
Ruth H. Martin	Librarian	Wellesley, B. A.
Mary K. Nichols	Physical Education	Sargent School for Physical Ed., B. U., B. S. Ed., Northeastern University Law School, LL. B.
Anthony Matal Jr.*	Physical Education	Columbia University, B. A., Teachers' College, M. A.
Arthur Mahoney	Physical Education	Holy Cross, B. A.
Rosanna Reilly	Music	Bridgewater Normal Skidmore College of Music, Boston University
Robert Park	Music	Amherst, B. A., N. E. Conservatory of Music
Sgt. Joseph Perry	Military Instructor	
Mary P. Masterson	Clerk	

*Military leave of absence.

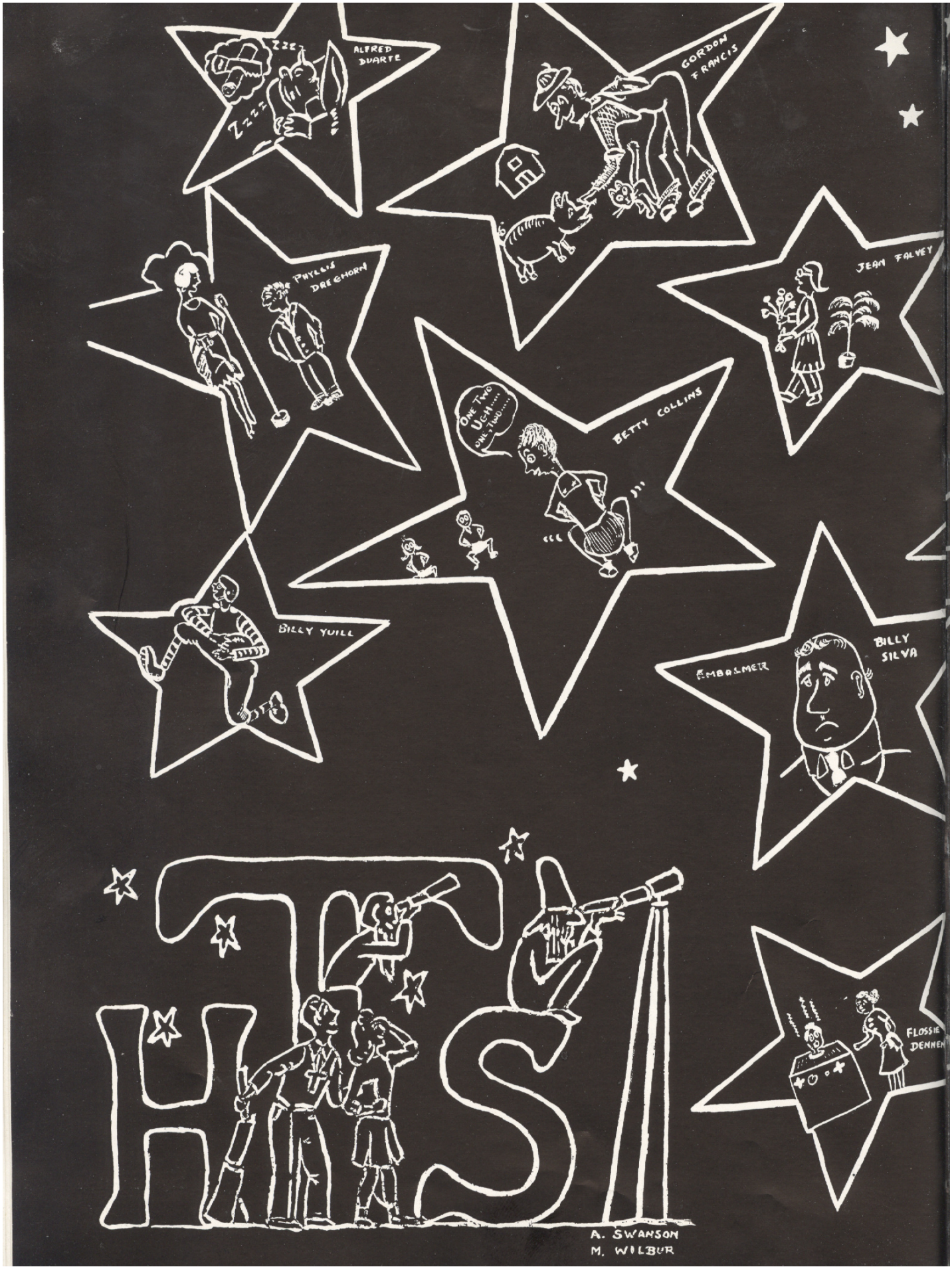
ALFRED DUARTE
Zzz
Zzzz
GORDON FRANCIS
PHYLLIS DREGHORN
JEAN FALVEY
BETTY COLLINS
ONE TWO UGH..... ONE-TWO.....
BILLY YUILL
EMBALMER
BILLY SILVA
FLOSSIE DENNEN
HS
A. SWANSON
M. WILBUR

ALLAN COLE
SOAP
OOPS!
RAYMOND DELEON
Don't Pistol
PEGGY DORSEY
PURR
FREA
FRANK SMITH
RICHARD SWIFT
POSTMASTER
KINGSBURY
CLARE SCRIBNER
JACKIE MORE HOUSE
NOW YOU WON'T CATCH COLD!
ELDON HALL
JEAN WOOD
"ANGELS OF MERCY"
REILLY
BROADFORD
OLSON
BRADY
CROWLEY

Highlights 46

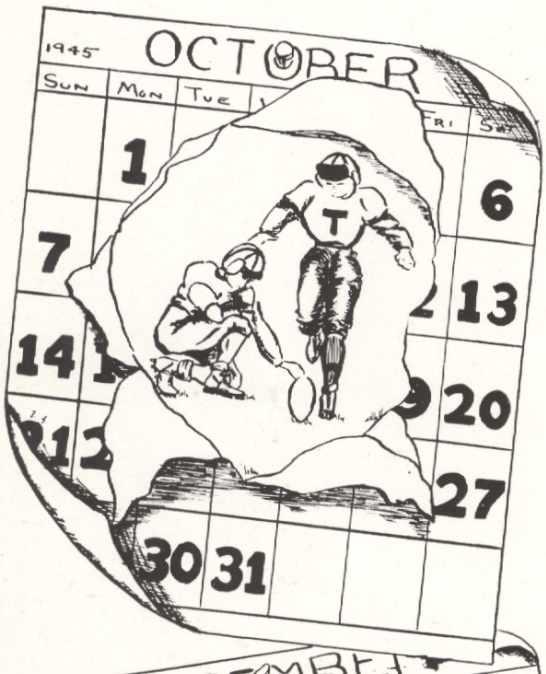

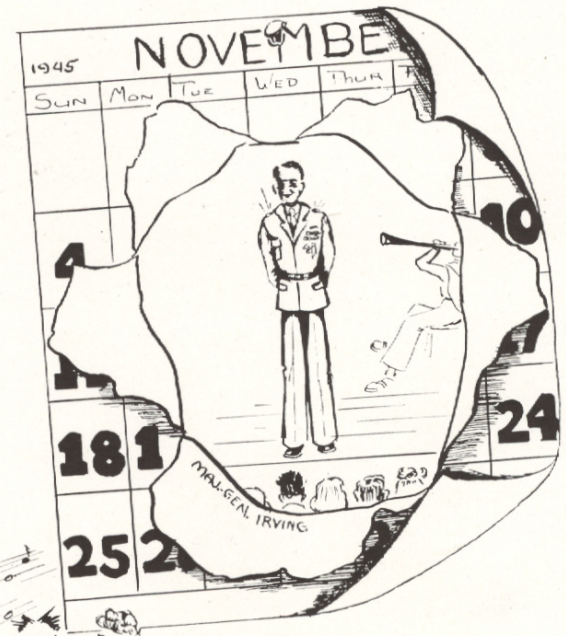

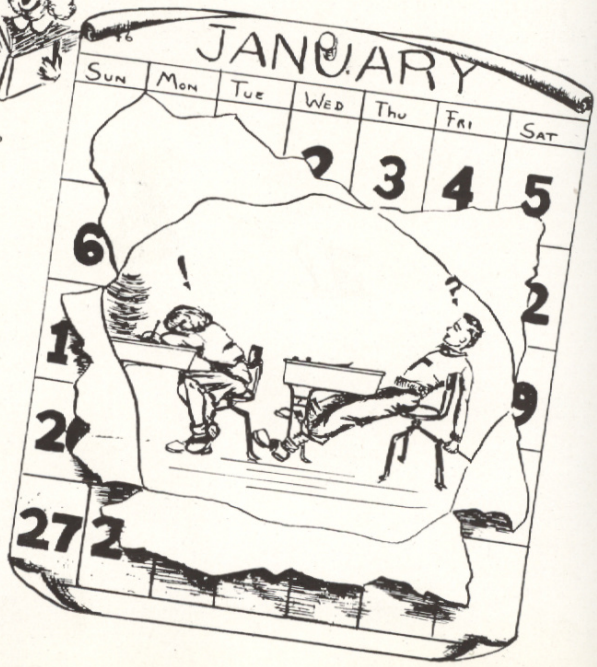

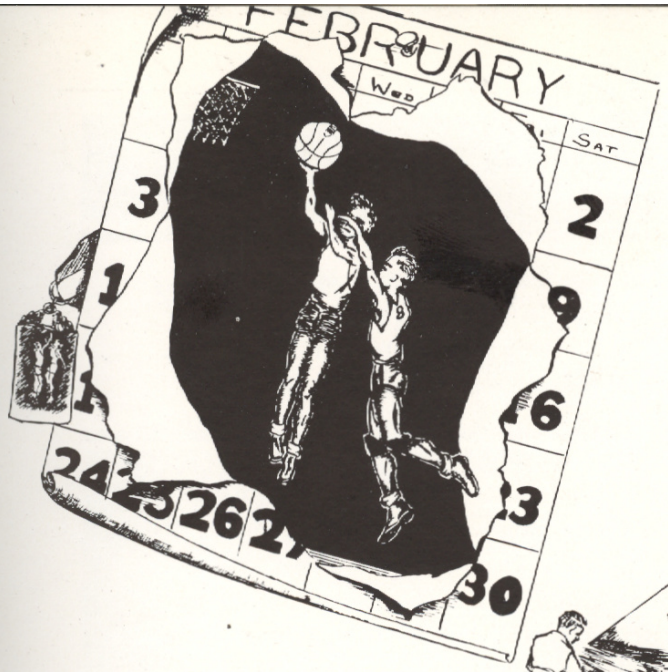

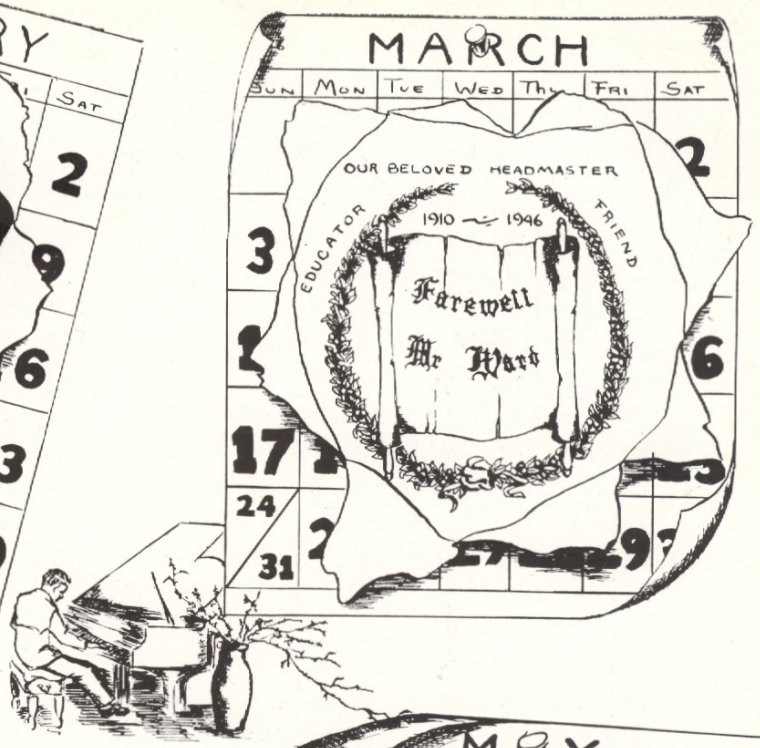

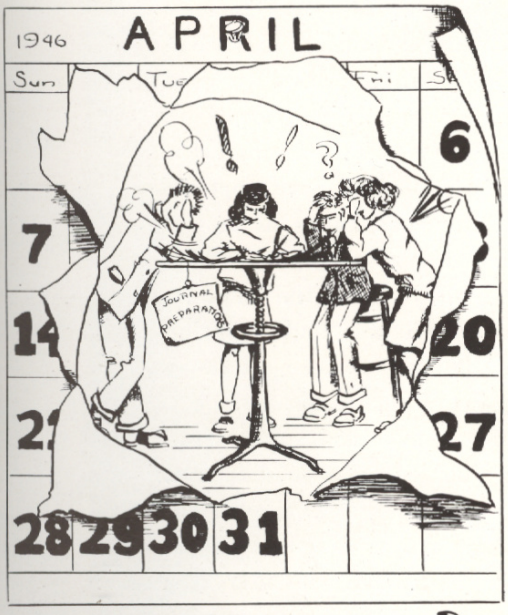

Spring Fever

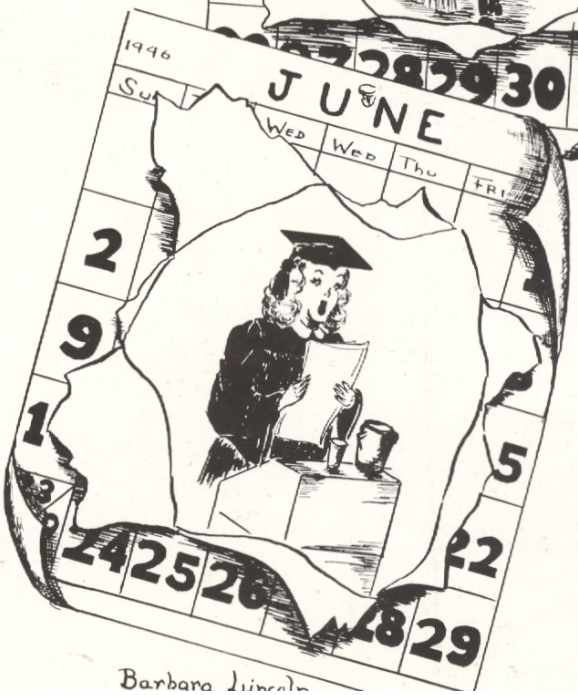

Barbara Lincoln

Rambling Thoughts....

Gone are the days when we sauntered into Taunton High School as proud, self-important seniors....when we took the school in hand and paved the way for the underclassmen. Can you look back to the long ago September morn when once again with sun-bleached hair and tanned skin we returned to "ye olde portals" to labor through "Macbeth", Virgil, office practice, or a cooking course? Do you remember the green frosh and the frowning we did upon the antics of the learned juniors....the football season and flocking to the games and returning with glum faces....the football rally for the Taunton-Coyle game....the surprise tendered us at the Mansfield game....the December drill and what went on afterward....the Christmas holidays....caroling in the snow with frosty toes....the squealing and squirming which marked the hilarious Tri-Y and Hi-Y initiations....June Olson trooping across the Green as the queen from Alley Oop's day....Ted Doherty's becoming our new major with the social task of choosing a first lady for each drill.... veterans returning to classes making them more interesting....General Irving's visit and Carolyn MacIntire's long sighs over how young he looked....basketball season and Bill Miller starring and how proud we were of him....the buses we hired to attend out-of-town games and fun-loving Gladys Crowley....St. Valentine's Day and the many hearts exchanged....midyear (oh-how-awful!) examinations, the last struggle for some of us....the announcement of the Journal Staff appointments with Eldon Hall as the editor-in-chief....Dick Boyden's antics as an old prof of THS....the worship which Ann Colton had for the chemistry lab with its odors and tragedies....Mr. Ward's retirement as headmaster and all the guidance and advice he has given us....worrying over graduation pictures and admiring each other's....wracking our brains for new ideas for the Journal....the afternoon we became mayor, councilmen, librarian and our discussion of long term planning.... Frank Smith and his election cigars....Mr. Bowman's appointment as headmaster.... the early dismissal for *not* being pranksters on April Fool's Day....the diamonds glittering on certain girls' fingers....the epidemic of spring fever which even engulfed Mr. Welch....the assembly for Mr. Hacker, pianist, about whom we talked for days after....the envy we had for Millie Schefer who had lunch with him....the giggling done in classes....the note neatly passed and the one which wasn't, causing much embarrassment....speaking over the microphone in English class hearing only the knocking of knees....the Student Council trip to Durfee High and the reports brought back of the "sharp kids" there....the Boys' Public Speaking Club assembly with its educational touch....worries over College Board exams....the April drill with the first spring gowns....our Senior Prom with its pirate setting and gala colors....our wondrous assembly with good-natured Mr. Parks....the anxious thoughts of the future....the calls of the Army and Navy....the tears we never thought we would shed at graduation exercises....You do remember them!

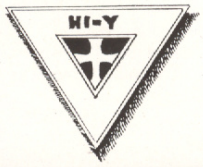
HI-Y

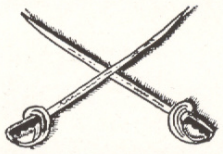

JUNIOR
CLASSICAL
LEAGUE

T.H.S.

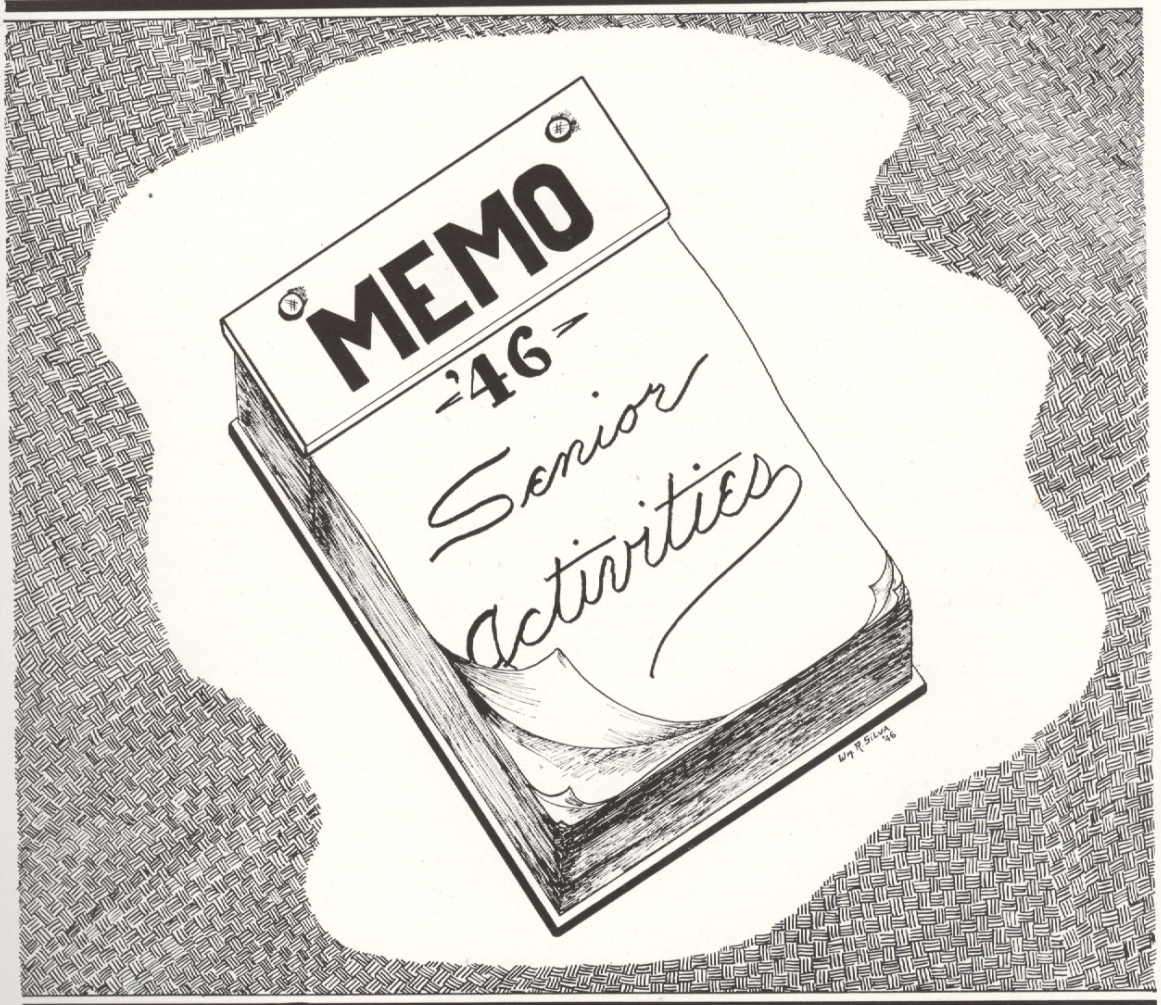
MEMO
'46
Senior
activities

T.H.S.
HOSTESS

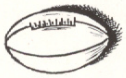

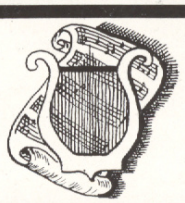

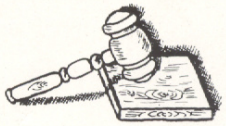

Journal Staff

Editor-in-chief:
Eldon Hall

Associate Editors:
Richard W. Boyden
Marion Marsden

Sponsor:
Mr. Michael J. Welch

Cadet Officers

Major: Edward Doherty

Captains: Allan Cole
Eldon Hall
Wallace Stack

1st Lieut: Andrew McGuire

2nd Lieut: Richard Hewitt

Co. A: Capt. Stanley Pierce
1st Lieut. Robert Barradas
2nd Lieut. Gordon Francis

Co. B: Capt. Robert Collins
1st Lieut. Richard Boyden
2nd Lieut. Richard Barber

Co. C: Capt. Francis Smith
1st Lieut. William Silva
2nd Lieut. Raymond DeLeon

Co. D: Capt. Dennis Craven
1st Lieut. Clayton Zucchi
2nd Lieut. Melvin Louison

Sergeants: William Conaty
William Yuill
Serafim Cruz
Ernest Helides
Bradford Mitton
Edmund Gregg

Military Instructor:
Sergeant Joseph H. Perry

Traffic Squad

Chief:
Francis E. Smith

Deputies:
Eldon Hall
Richard Hewitt

Secretary-Treasurer:
Henry Zurawel

Sponsor:
Mr. Walter E. Bowman, Jr.

Student Council

President:
Francis E. Smith

Vice-President:
Henry Zurawel

Secretary:
Betsy Baker

Treasurer:
Eutimio Nicoli

Sponsor:
Miss Helena M. Hoye

Girls' League

President:
Barbara Browning

Vice-President:
Barbara King

Recording Secretary:
Elena Alegi

Corresponding Secretary:
Anne Reilly

Treasurer:
Gladys Crowley

Sponsor:
Mrs. John Hanna

Home Economics Club

President:
Eloise Lagace

Vice-President:
Teresa Daniels

Secretary:
Meredith Randlett

Treasurer:
Eleanor Reilly

Junior Representative to the Executive Committee:
Helen Sikorski

Sponsor:
Miss Beth Wilson

Tauntonian Staff

Editor-in-Chief:
Ann Colton

Associate Editor:
Richard Swift

Make-up Editor:
George Ruboy

Business Manager:
Eldon Hall

Advertising Managers:
Mary Tanes
Eleanor Menice

Sponsor:
Mrs. E. Lillian Shaw

Girls' Glee Club

President:
Joan Kingsbury

Vice-President:
Gladys Crowley

Treasurer:
Janice Copeland

Sponsor:
Miss Rosanna Reilly

Boys' Glee Club

President:
Leon DeMar

Vice-President:
William Silva

Secretary-Treasurer:
Edmund Gregg

Sponsor:
Miss Rosanna Reilly

History Club

President:
Francis E. Smith

Vice-President:
Gladys Crowley

Secretary:
Betsy Baker

Treasurer:
Norman Jenkins

Executive Committee:
Stanley Pierce
Sally Harlow
Wilma Clare

Sponsors:
Miss Helen Fenton
Miss Katherine Tabor

Dramatic Club

President:
Jean Field

Vice-President:
Grayce Suthern

Secretary:
Ruth Griesbacher

Treasurer:
Carmelita Darling

Sponsor:
Mr. Rolfe W. Burns

Junior Classical League

Consuls:
Patricia Brady
Mildred Schefer

Scriba:
Joyce Borden

Quastor:
Betsy Baker

Censors:
Norman Jenkins
Charles Perry

Aediles:
Barbara King
Ruth Barker
Wilma Clare

Sponsors:
Miss M. Mildred Atwell
Mrs. Ellen Mitchell

Girls' Public Speaking Club

President:
Joan Doherty

Vice-President:
Anne Farrell

Secretary:
Margaret Dorsey

Treasurer:
Mary Jo Butler

Sponsor:
Miss Anne Marshall

Boys' Public Speaking Club

President:
Eldon Hall

Vice-President:
Edward Doherty

Secretary:
Charles Perry

Treasurer:
Norman Jenkins

Sponsor:
Mr. Lawrence B. Norton

Junior Red Cross Council

President:
William Silva

Vice-Presidents:
Sally Harlow
George Ruboy

Secretary:
Joyce Borden

Sponsors:
Miss Flora Emerson
Miss Grace Hopkins

Senior Class Officers

President:
Francis E. Smith

Vice-President:
Kendall Higgins

Secretary:
Edward Doherty

Treasurer:
Richard Hewitt

Sponsors:
Miss Helen M. Cronan
Mr. David F. Mullen

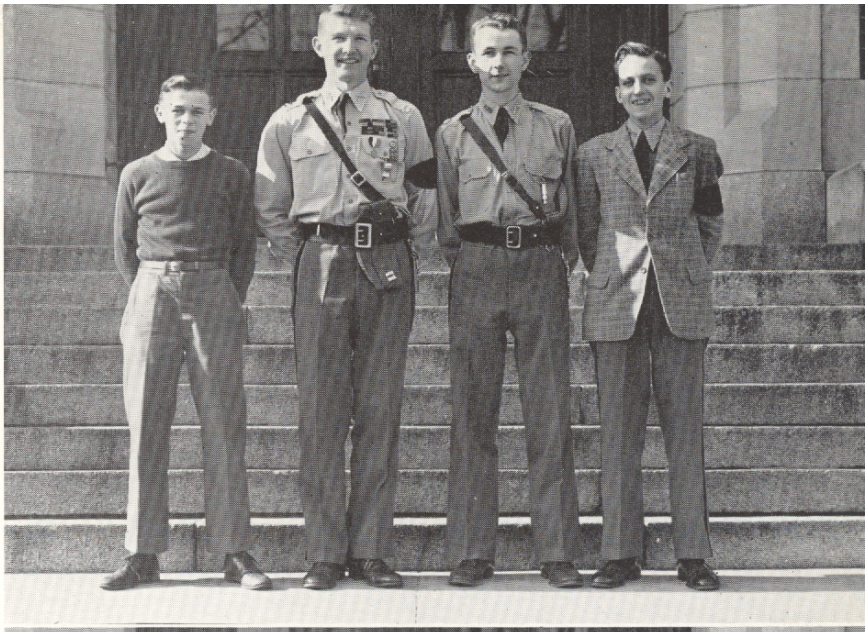

Junior Class Officers

President:
Henry Zurawel

Vice-President:
Robert Metcalf

Secretary:
Louise O'Donnell

Treasurer:
Raymond Benson

Sponsors:
Miss Helen Dykas
Mr. Wm. C. O'Connell

Sophomore Class Officers

President:
Fred Watson

Vice-President:
Robert Lincoln

Secretary:
Monroe Rowland

Treasurer:
Doris Pinkham

Sponsors:
Miss Anna Fenton
Mr. Lawrence B. Norton

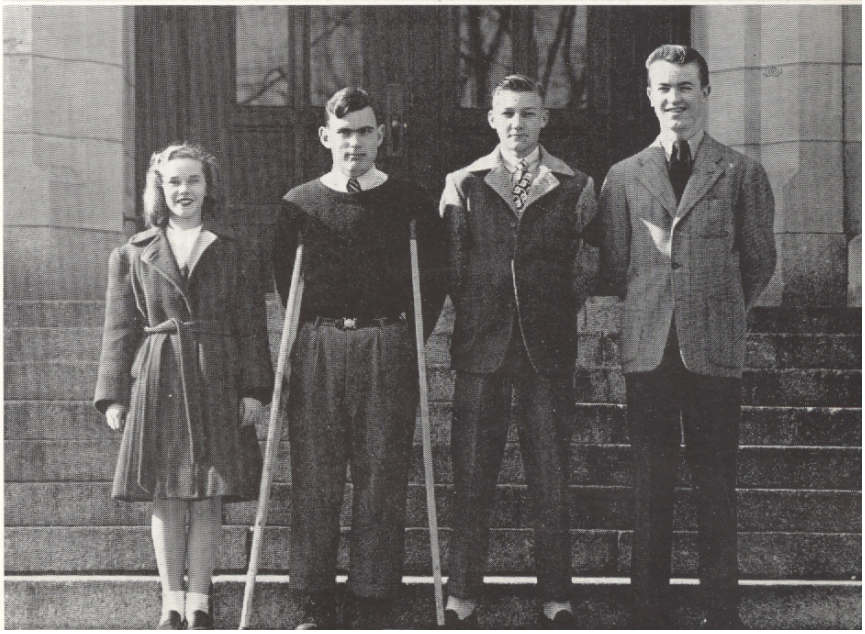

Cafeteria Student Assistants

Seniors:

Elena Alegi
Persis Athas
Irene Badejo
Bettie Belanger
Mary Cardoza
Marjorie Copeland
Jean Cramner
Serafim Cruz
Theresa Daniels
Doris Demers
Eleanor Esterbrook
Jean Greene
Agnes Hathaway
Virginia King
Betty Lounsberry
Mary O'Boy
Dorothy Oliver
Leo Schein
Shirley Tilton

Sponsor:
Miss Helen Dahill

Girls' Sport Club

President:
Barbara Browning

Vice-President:
Mary Quigley

Secretary:
Patricia Brady

Treasurer:
Betty Collins

Executive Committee:
Carolyn McIntire
Anne Reilly
Joan White

Sponsor:
Miss Mary K. Nichols

Senior and Junior Basketball Squads

Sponsor:
Miss Mary K. Nichols

"T" Club

President:
William Miller

Vice-President:
Clayton Zucchi

Secretary-Treasurer:
William Yuill

Sponsor:
Mr. William MacLean

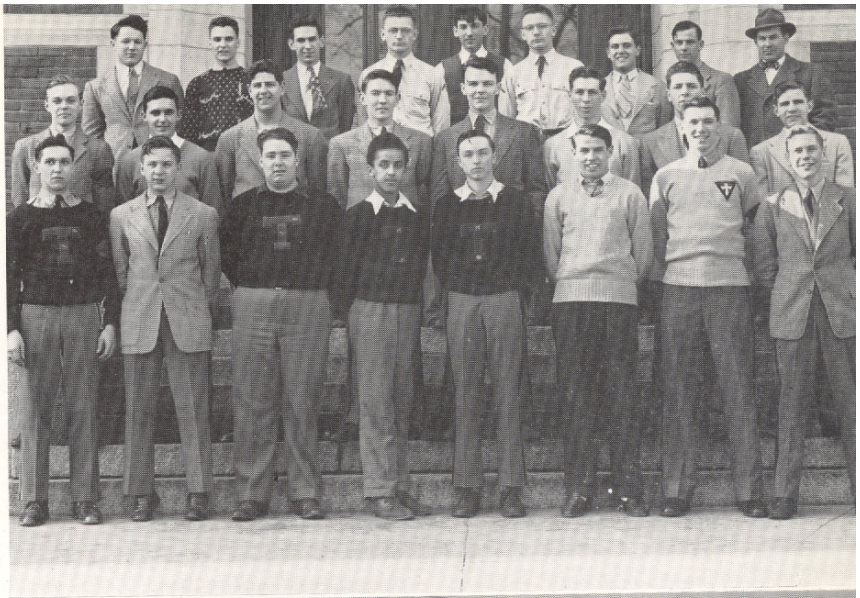

Basketball Squad

Captain:
William Miller

Managers:
Bradford Mitton
Alvin Alves

Coaches:
Mr. William MacLean
Richard Mahoney

Football Squad

Captain:
William Yuill

Manager:
Walter Hutchins

Coaches:
Stephen Nawrocki
Richard Mahoney

Interstate Transportation Co., Inc.

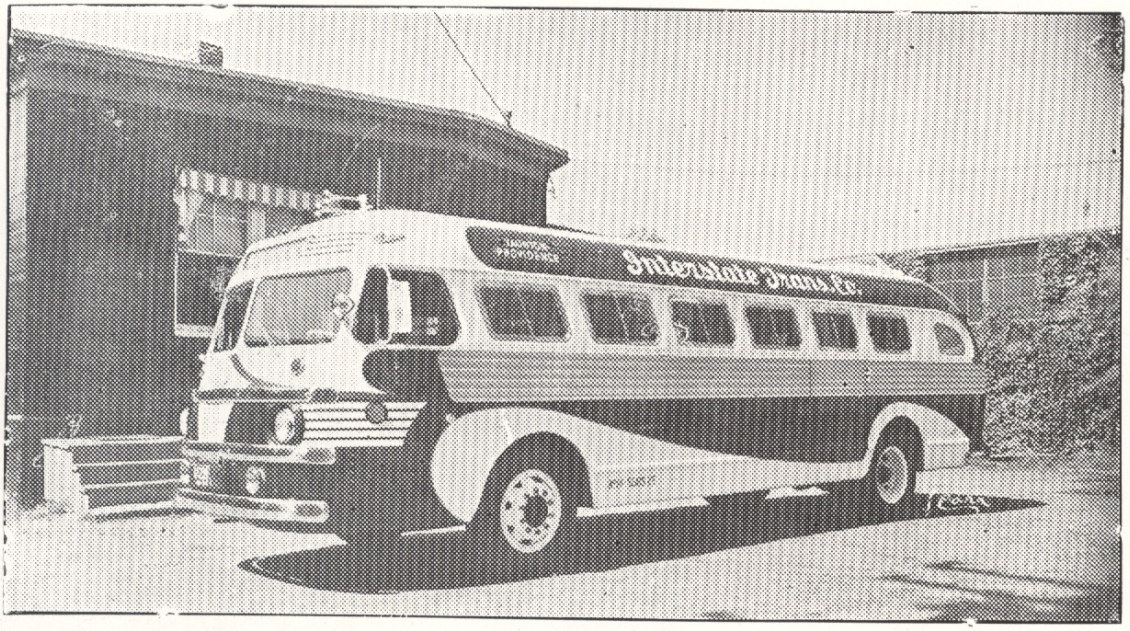

Charter Coach Service

TEL. 3337

Interesting Modern Courses in accounting, shorthand, typing, stenotype, office machines, etc. Reasonable rates. Call, write or phone for full information.

BRISTOL COUNTY BUSINESS COLLEGE

School has been Approved by State for G. I. Training

43 Taunton Green Phone 548 Taunton, Mass.

MARSDEN'S MARKET

CHOICE MEATS GROCERIES

197 Weir Street

Good Luck to

THE CLASS OF '46

MASON'S FLOWER STUDIO

Compliments of

CENTRAL RADIO STORES

4 Broadway Taunton, Mass.

Compliments of

BAY ROAD FOOD SERVICE

The PHILLIPS MUSIC CENTER

Wishes you every Success and Happiness

When you pass along the old, familiar route, look us up at

20 Broadway

SILVA FUNERAL HOME

Manuel B. Silva Dorothy E. Silva

Registered Embalmers and

Funeral Directors

80 Broadway Tel. 740 Taunton, Mass.

Compliments of

MILL END REMNANT STORE

LEONARD'S, INC.

35 Main Street Taunton, Mass.

Compliments of

CAMERA ART SHOP

Photo Supplies Films

29½ Weir St. Taunton, Mass.

Compliments of

MORO'S MARKET

(M. F. Murray, Mgr.)

69 Broadway

CONGRATULATIONS and BEST WISHES

to the

CLASS OF '46

★

Quality Here Always

The Store Where Students Insist Their

GRADUATION SUITS
GRADUATION DRESSES
SPORTSWEAR and
ACCESSORIES

Goodnow's

be bought for correct styling
41-47 Main Street

Compliments of

LOUIS OLIVER

Photographer

Special Rates to Graduates

333 Westminster Street Providence, R. I.

Congratulations . . . . .

"Guys an' Gals"
of
T. H. S. '46

Lots o'Luck now. Hope you'll take a life time "Post Grad." course with the Lil Ole . . . . . .

WAITE'S MELODY SHOP

Compliments of

ANN SWEENEY
DRESS SHOP

Compliments of

ST. MARY'S SPA
VARIETY STORE

1 St. Mary's Square

Compliments of

BOUCHARD'S GARAGE
Auto Repairs

27 Fifth Avenue Taunton, Mass.

Compliments of

FRANK E. SMITH

DISTRICT ATTORNEY

Southeastern Massachusetts

Taylor Bldg. Taunton, Mass.

See You At

TANES'
NEWS & LUNCHEONETTE

22 Broadway

Soda *Ice Cream* *Confections*

H. TANES, Mgr.

Compliments of

BAY STREET PAINT STORE

Complete Line of Paints—
Papers and Accessories

298 Bay Street Tel. 469

Taunton, Mass.

Compliments of

ELLSWORTH A. HATHAWAY

Attorney-at-Law

Compliments of

O'KEEFE
FUNERAL HOME

Compliments of

MAYOR ALDRICH

AND

MUNICIPAL COUNCIL

O'HEARNE INSURANCE AGENCY

JOHN A. O'HEARNE — Insurance

GEORGE S. O'HEARNE — Real Estate

16 Taylor Bldg. — Tel. 745

Compliments of

SULLIVAN'S DINER

Located on the Square

Call 2355
For Expert Repairing of Your
Washing Machine Refrigerator
Vacuum Cleaner
or other Electrical Appliances

BOSTOCK-INMAN ELECTRIC CO.
16-18 Trescott St. Taunton, Mass.

THE SPORT SHOP

May We Have the Pleasure of Serving
You Down Through the Years?

64 Main Street Taunton, Mass.

Compliments of

PEOPLE'S DRUG STORE

436 Bay Street Tel. 599

Photo Engraving

CAPITOL ENGRAVING CO.
Incorporated

286 Congress Street Boston, Mass.

Engravers to the Taunton High School Journal

J. D.'S

SWEATER SHOP

Extends Best Wishes

to the

GRADUATES OF 1946

Compliments of

BROADWAY NEWS

Dealer in

Magazines—Candy—Billiards

9 Broadway Taunton, Mass.

AMERICAN GLASS COMPANY

"Glass For Every Purpose"

16 Howard St. Taunton, Mass.
(Rear Taunton Gas Light Office)

SOUTHERN MASS. OIL CORP.

Distributors of Esso Products

63 Broadway 24 Court St.

Graduation Suits and Furnishings at
Special Attractive Prices for Young Men

Barbizon, Miss Swank, Vanity Fair Underwear and Slips for Young Ladies

THE SEELEY COMPANY

Best of Everything at Lowest Prices We Solicit Your Business

CONGRATULATIONS
TO THE CLASS OF 1946

WINTHROP STUDIOS

Tel. 647—2427

ODAMS DYE HOUSE, INC.

FUR STORAGE
STEAM & DRY CLEANING

"Try Us Once"

Compliments of

J. M. WELLS, INC.

of Taunton

Selection—Quality—Value

111 Main Street Taunton, Mass.

Compliments of

PINTO'S BARBER SHOP
&
BILLIARD PARLOR

"Nothing But the Best"
In
WATCHES and JEWELRY
"Ideal Graduation Presents"
MILTON E. HACKETT
40 Main Street
(Upstairs)

1851 ESTABLISHED 1946

Before You Were Born

STAPLES COAL CO.

COAL — OIL — COKE

COAL STOKERS AND OIL BURNERS
HIGH GRADE FUEL AND RANGE OIL

Twenty-Four Hours Service on Stokers & Oil Burners

Phone 1250

ROOFING REMODELING REPAIRING

ALFRED A. DECHENE

Carpenter and Builder

Tel. 1163-M-1

Broadway No. Raynham, Mass.

Young Men's and Women's
Shoe Styles

THAT ARE RIGHT
AND MODERATELY PRICED

For Reliable Shoes

DEAN BROS., INC.
47 Taunton Green

RANDALL DEAN
& COMPANY, INC.

INSURANCE

Allan M. Walker, Mgr.

Tel. 328 38 Crocker Bldg.

Compliments of

C. F. Foster Co.

Taunton's Smartest Mens and Boys Shop

45 Taunton Green Taunton

CONGRATULATIONS AND BEST WISHES
to the
CLASS OF 1946

DEVINE'S MILK LABORATORIES

Compliments of

TAUNTON
DAILY GAZETTE

NOEL'S RESTAURANT

ICE CREAM

We make our own

Taunton, Mass.

425-427 Bay St. Tel. 733

Compliments of

SPENCER'S RESTAURANT

9-11 Winthrop St. Taunton, Mass.

Compliments of

A FRIEND

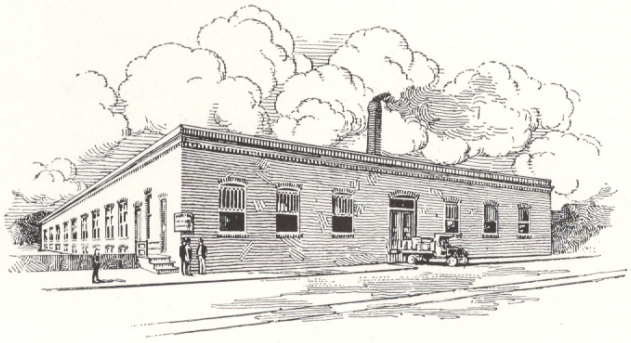

Established 1844

C. A. HACK & SON, INC.

Printers of the 1946 T. H. S. Journal

42 Court Street Taunton, Mass.

Telephone 660

MARCKS, the TAILOR
SUITS MADE TO ORDER

Cleaning and Dyeing
Cold Storage

"We call for and deliver"

71 Broadway Taunton, Mass.
Tel. 2398

HANSON & CO., INC.

Prescription Druggists
Since 1870

27 Broadway

Taunton, Mass.

Compliments of

ROSELAND

BALLROOM and BOWLAWAY

New England's Finest Ballroom

22 Streamlined Alleys

JACK MILLER'S

5 Hill Street

AUTOMOTIVE ELECTRICIANS

Compliments of

MORTON LAUNDRY COMPANY

"TAUNTON'S FIRST LAUNDRY"

1882 1946

THE DAVOL PRINTING HOUSE
Charles W. Davol

Printers Since 1858

Robertson Building 25 School Street

Compliments of

A FRIEND

Compliments of

E. A. THOMAS CO.

77-83 Main Street

Taunton, Mass.

TAUNTON HARDWARE & PLUMBING SUPPLY CO., INC.

Wholesale and Retail Dealers in

HARDWARE, WALLPAPER AND PLUMBING SUPPLIES

74 Main Street Taunton, Mass.

J. C. PENNEY COMPANY

Taunton's Leading Department Store

FASHION FLOOR
DRESSES AND
COATS FOR
MISSES AND WOMEN

LEADING
STYLES IN
CLOTHING
FOR YOUNG MEN

CHILDREN'S WEAR —SHOES—DRY GOODS

— There Are 1603 J. C. Penney Stores —

for PRINTING
with a
Quality
Slant
see. . . . . .

GORHAM PRESS

Tel.
859

5 Leonard Street
Taunton, Mass.

Compliments of

D. & F. LINEN SUPPLY CO.

Tel. 850

22 Franklin Street

BRISTOL COUNTY RADIO CO.

Four Floors of Quality Furniture

70-72 Main Street

Tel. 738

Compliments of

STOREY & COMPANY

Taunton Brockton

Compliments of

WILLIAM J. FENTON

Attorney-at-Law

Compliments of

Plank & Hansen

The Store of Nationally Famous Merchandise

Tel. 108 24 Winthrop St.

Compliments of

SUNFLOWER

GROCERIES—MEATS—VEGETABLES

Where Your Dollar is Worth More

11 Washington Street Tel. 640-W

Compliments of

AUTOMOTIVE DISTRIBUTORS, INC.

Replacement Parts

12 Leonard Street

Compliments of

TRANSFER RESTAURANT

May We Have the Pleasure of Serving You Down Through the Years?

6-8 Weir St. Taunton, Mass.

Compliments of

BORERI and ROMANI

93 Cohannet St. Taunton, Mass.

Compliments of

SWEDISH COFFEE SHOP

13 Broadway

Complete Athletic Outfitters

PIERCE HARDWARE CO.

"Everything a Hardware Store Ought to Have"

15 MAIN ST. – TAUNTON – PHONE 57

"It Pays to Play"

W. H. RILEY & SON

Distributors of

Cities Service Petroleum Products

FUEL OILS—RANGE OILS
OIL BURNERS

61 Cohannet Street Tel. 3020

EUGENIE
BEAUTY SALON

The new high school
Beautyland

7 Leonard St. Taunton, Mass.

"If It Swims—We Have It"

THE HYLAND MARKET

TAUNTON'S REAL FISH HOUSE

Tel. 543 8-10 Leonard St.

WILKIN'S
AUTOMOTIVE SERVICE
(Harry S. Wilkins, Prop.)

Motor Tune-Up Service
Lubrications Repairs

15 Leonard St. Taunton, Mass.
Tel. 508 and 559-J

BEST WISHES TO THE CLASS OF '46

From

SANDERS LUMBER CO.

Local Modene Paint Agents

36 Weir Street Tel. 1234—610

ALWAYS CALL A....

CITY CAB

PHONE 1600

Waiting Room behind the Post Office

Compliments of

DeSILVIA ELECTRIC CO.

CONTRACTORS — DEALERS

75 Broadway

Phone 955

Compliments of

NEW YORK SYSTEM

WILLIAM P. CROWLEY & SONS

Lumber—Building Materials

John Mansville Building Material

Special Millwork and Paint

Weir and Hill Sts., Taunton, Mass.

Tel. 2529

Compliments of

FRANCIS D. MONE

Attorney-at-Law

Compliments of

VERNEY TAUNTON MILLS INC.

Taunton, Mass.

Compliments of

Dunnington's

Apothecary

57 Taunton Green

Compliments of

PARK SPA

Peter Tanes, Prop.

Compliments of

ORIENT RESTAURANT

35 Weir Street Taunton, Mass.

DAVID B. DEAN & CO.

Radio Parts—Electronic Devises
Amplifiers, Microphones & Record
Playing Equipment for Rent

Tel. 2046

85 Cohannet St. Taunton, Mass.

Compliments of

WALDRON HARDWARE CO.
(ROBERT H. PARK)

44 Weir St. Taunton, Mass.

BOSTOCK FURNITURE COMPANY

"Your Store"

Furnishings for Modern Homes
Specialists in Floor Coverings

10-12 Trescott St. Taunton, Mass.

Telephone 3421

L. GROSSMAN SONS, INC.

Visit our New Wallpaper and Paint Department
Visit our Electrical Fixture and Appliance Department

Oak Street at Depot Taunton 2200

"The Store Behind the Finest Fashions in Town"

POBER'S

58-52 Main St. Taunton

Compliments of

L. G. BEERS

Jeweler

65 Main St. Taunton, Mass.

Compliments of

ASSIRAN'S

73 Main St.

Yard Goods—Curtains
and Draperies

Compliments of

TOWN TALK SYSTEM

Hot Weiners Hamburgers
Light Lunches

"Best Coffee in Town"

2 Winthrop St. Taunton, Mass.

CLASS RINGS AND PINS

COMMENCEMENT ANNOUNCEMENTS

DIPLOMAS—PERSONAL CARDS

MEDALS—TROPHIES

CLUB INSIGNIA

L. G. Balfour Company

Attleboro, Massachusetts

Represented
by
C. B. GOODWIN
Attleboro Office

Est. 1839

J. R. TALLMAN & COMPANY, INC.

The Oldest Insurance Agency in Town

13 Weir St. Tel. 527

216 Main Street Tel. Brockton 3010

LORING STUDIOS

Fine Portraits

Brockton, 9, Mass.

HALL—THE FLORIST

Member F.T.D. Association

Tel. 1422 26 School St.

Taunton, Mass.

TAUNTON NEWS CO.

5 Post Office Square
Taunton, Massachusetts

NEWSPAPER DISTRIBUTORS

TELE 202 PHONE
TAUNTON
PRINTING
COMPANY
P. FRANK LEDDY, Prop.
93 WEIR ST

Compliments of

PETERS' FRUIT STORE

79 Broadway Taunton, Mass.

The magic blue flame. . .
the heart of
The New Freedom Kitchen

—with—

- A Modern Automatic C.P. Gas Range
- A Modern Silent Gas Refrigerator
- A Modern Automatic Gas Hot Water Heater
- A Modern Clean Carefree Gas House Heater

THE FLAME THAT WILL BRIGHTEN YOUR FUTURE . . . . GAS

TAUNTON GAS LIGHT CO.

Compliments of

MASON'S CLEANERS

30 Broadway 334 Bay Street

Compliments of

LEONARD W. FARLEY

Compliments of

TAUNTON WATCH CO.

318 Bay Street

F. A. McGuinness, Prop.

Compliments of

STONE'S
BEAUTY SHOP

3 Trescott St. Tel. 1660

"EATING IS FUN"
When You're Eating Ice Cream

●

Nutritionists agree that Ice Cream is a health building food as well as the Nation's Favorite Dessert.

Eating Ice Cream is another way of including the valuable properties of milk in your diet.

●

EAT ICE CREAM EVERY DAY
FOR HEALTHFUL NUTRITION

●

BE SURE IT'S

Hood's Ice Cream

●

Purveyors to the School